

LICENSING ACT 2003

PREMISES LICENCE

Premises Licence Number: PREMOOCJ0135

**Waterline
96 Quayside
Newcastle Upon Tyne
Tyne And Wear
NE1 3DH**

The Licence consists of 8 pages together with plans of the Premises.

2nd September 2005

Licensing Act 2003

Premises Licence

Premises Licence Number	PREMOOCJ0135
--------------------------------	--------------

Part 1 – Premises Details

Postal address of premises, or if none, ordnance survey map reference or description

Waterline
96 Quayside
Newcastle Upon Tyne
Tyne And Wear
NE1 3DH

Telephone Number
0191 2305531

Where the licence is time limited the dates

Not Applicable

Licensable activities authorised by the licence and the times the licence authorises the carrying out of licensable activities

Sale of Alcohol by Retail	Monday - Saturday	11:00 - 00:00	
Sale of Alcohol by Retail	Sunday	12:00 - 22:30	
Playing of Recorded Music	Monday - Saturday	11:00 - 00:30	
Playing of Recorded Music	Sunday	12:00 - 23:00	
Late Night Refreshment	Monday - Saturday	23:00 - 23:30	

Seasonal Timings

1. On Christmas Eve, Boxing Day, New Years Day and Sundays immediately preceding a bank holiday Monday, the premises may be used for any of the licensable activities permitted by this licence for an additional one hour.
2. The licensable activities specified in this licence may be provided from the end of the specified finish times on any day which is New Years Eve to the beginning of the start times on the following day (New Years Day).

Opening hours

The premises shall close to the public no later than 30 minutes after the end of the "permitted hours" for the sale and supply of alcohol for consumption on the premises.

The opening hours of the premises

Monday:- 11:00 - 00:30
Tuesday:- 11:00 - 00:30
Wednesday:- 11:00 - 00:30
Thursday:- 11:00 - 00:30
Friday:- 11:00 - 00:30
Saturday:- 11:00 - 00:30
Sunday:- 12:00 - 23:00

Where the licence authorises supplies of alcohol whether these are on and /or off supplies

Alcohol is supplied for consumption both on and off the Premises

Part 2

Name, (registered) address, telephone number and email (where relevant) of holder of premises licence

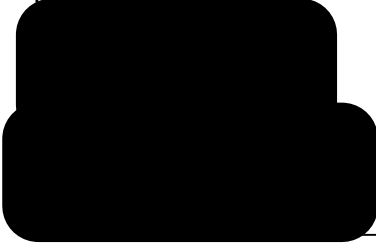

Registered number of holder, for example company number, charity number (where applicable)

N/A

Name and address of designated premises supervisor where the premises licence authorises the supply of alcohol

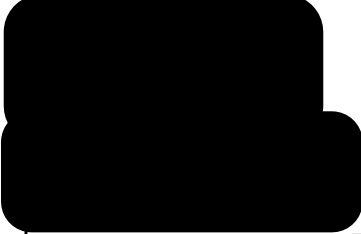

Personal licence number and issuing authority of personal licence held by designated premises supervisor where the premises licence authorises for the supply of alcohol

Personal Licence Number
Issuing Authority

North Tyneside Council

Annex 1 – Mandatory Conditions

1. No supply of alcohol may be made under the premises licence -
 - (a) at a time when there is no designated premises supervisor in respect of the premises licence, or
 - (b) at a time when the designated premises supervisor does not hold a personal licence or his personal licence is suspended.
2. Every supply of alcohol under the premises licence must be made or authorised by a person who holds a personal licence.

Annex 2 – Conditions consistent with the Operating Schedule

1. Licensable Activities

a) Alcohol

Subject to the 'seasonal timings' detailed, alcohol shall not be sold or supplied except on or during the dates, days and times specified in this licence. That is to say:-

Mondays to Saturdays; 11.00 to 24.00
Sundays; 12.00 to 22.30

The above restrictions do not prohibit:

- (a) during the first twenty minutes after the above hours, the taking of alcohol from the premises unless the alcohol is supplied or taken in an open vessel;
- (b) consumption of alcohol on the premises or the taking of sale or supply of alcohol to any person residing in the licensed premises;
- (c) the ordering of alcohol to be consumed off the premises, or the despatch by the vendor of the alcohol so ordered;
- (d) the sale of alcohol to a trader or club for the purposes of the trade or club;
- (e) the sale or supply of alcohol to any canteen or mess, being a canteen in which the sale or supply of alcohol is carried out under the authority of the Secretary of State or an authorised mess of members of Her Majesty's naval, military or air forces;
- (f) the taking of alcohol from the premises by a person residing there; or
- (g) the supply of alcohol for consumption on the premises to any private friends of a person residing there who are bona fide entertained by him at his own expense, or the consumption of alcohol by persons so supplied; or
- (h) the supply of alcohol for consumption on the premises to persons employed there for the purposes of the business carried on by the holder of the licence, or the consumption of liquor so supplied, if the liquor is supplied at the expense of their employer or of the person carrying on or in charge of the business on the premises.

b) Regulated Entertainment

Subject to the 'seasonal timings' detailed, regulated entertainment (recorded music) shall not be provided except on or during the dates, days and times specified in this licence. That is to say:-

Mondays and Saturdays; 11.00 to 24.30
Sundays; 12.00 to 23.00

- 2. Only those licensable activities specified in this licence shall be provided and shall be provided only on or during the dates, days and times specified in this licence.
- 3. The licensable activities permitted by this licence shall only be provided in the areas as detailed on the plan attached to this licence, and in particular alcohol shall only be stored, displayed, sold and supplied in the areas and locations as detailed on the plan.
- 4. The licensee shall ensure that the measures to promote the licensing objectives outlined in Section 'Q' of the "operating schedule" submitted with the application for this licence (attached) are fulfilled.

Annex 3 – Conditions attached after a hearing by the Licensing Authority

1. Conditions relating to the prevention of Public Nuisance

a) When regulated entertainment involving amplified live music or the playing of recorded music is taking place, all windows, entrance and lobby doors shall be kept closed except for the purposes of access and egress.

b) No noise from within the premises associated with patrons, amplified live music or the playing of recorded music shall be audible beyond the boundary of the premises so as to cause a nuisance to residents within the vicinity of the premises.

c) No glass or material or bottles shall be deposited in any skip, bin or other container of a like nature, located in the open air outside of the premises, between the hours of (10.30pm) and (8.00am) and any such skip, bin, or container shall not be removed from the premises between those hours.

d) A conspicuous sign shall be located at each exit from the premises requesting that customers leaving the premises do so with consideration to neighbours (a 'Please leave quietly' sign).

Annex 4 – Plans

Plan Reference; - PREMOOCJ0135/06/05 as attached.

Q Please describe any additional steps that you intend to take in order to promote the four licensing objectives if the proposed variation is granted:

a) General — all four licensing objectives (b, c, d, e) (please read guidance note 15)

b) The prevention of crime and disorder

No irresponsible sales promotions of alcoholic beverages shall be offered to customers.

No customers carrying open or sealed bottles shall be admitted to the premises at any time the premises are open to the public.

A sign will be displayed on the premises indicating the standard hours during which the sale of alcohol is permitted.

c) Public safety

All fire doors will be maintained effectively self closing and shall not be held open other than by approved devices.

Notices detailing the actions to be taken in the event of fire or other emergencies, including how the fire brigade shall be summoned, are to be prominently displayed.

d) The prevention of public nuisance

No regulated entertainment of any type shall take place outside the premises in any areas which are within the licence-holder's control after 22:00 save for any special event seven days' notice of which has been given to the licensing authority and police.

When amplified musical entertainment is taking place inside the premises after 22:00 windows and doors, save for entrance and exit purposes, will be kept shut.

A sign will be located at the exit(s) requesting that customers leaving the premises do so quietly and with consideration to neighbours.

No bottle skips to be emptied after 23:30

e) The protection of children from harm

No one under the age of 16 will be allowed to enter or remain on the premises after 22:00 save on Christmas Eve and New Year's Eve.

Anyone who appears to be under the age of 18 and who is attempting to buy alcohol must be required to produce proof of age before such a sale is made.

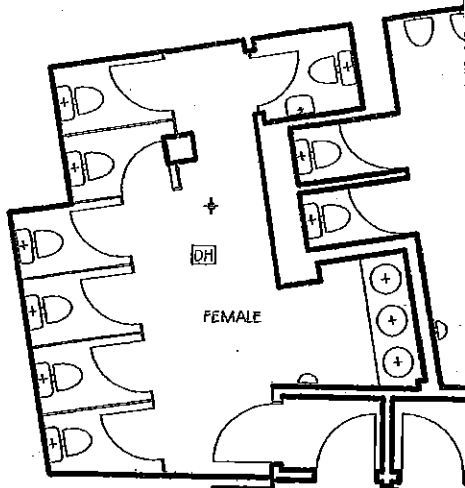

- denotes area used for sale/
 on of alcohol and all existing
 activities. Bar server/counter =
 (alcohol).

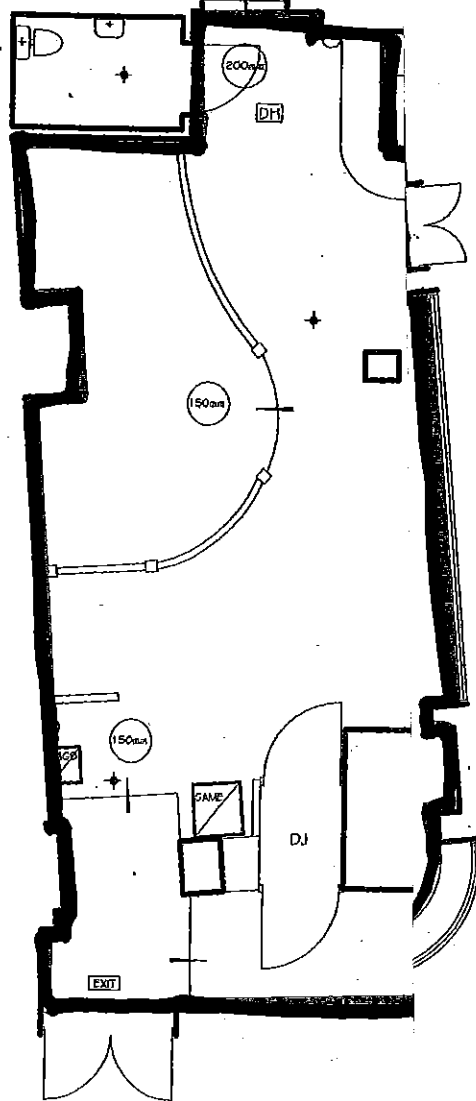

- KEY**
- + EMERGENCY LIGHT
 - ⊙ BREAK GLASS POINT
 - ☂ FIRE ALARM BELL
 - ⊕ (Possible) CONVERTED EMERGENCY LIGHT
 - ⊠ DH DETECTOR SMOKE/HEAT
 - ☐ FIRE ALARM PANEL
 - ⊙ W WATER FIRE EXTINGUISHER
 - ⊙ CO2 CARBON DIOXIDE FIRE EXTINGUISHER
 - ⊙ P FOAM
 - EXIT ILLUMINATED FIRE EXIT SIGN
 - ☒ FIRE BLANKET

Martin Young & Associates

CHARTERED ARCHITECTS
 ENGINEERS & BUILDING SURVEYORS
 PROJECT MANAGERS

ONE STUCO 16 HIDDLE DRIVE, NEWCASTLE, NEWCASTLE UPON TYNE, NE4 7DT
 TEL: 0161 8501 100 FAX: 0161 87250

PROJECT: Waterline Newcastle
 DRAWN: Existing Plan

SCALE: 1:100 DATE: 3 2005 DRAWING NO: 1635:29

06/05

Licensing Act 2003

Premises Licence - Summary

Premises Licence Number	PREMOOCJ0135
--------------------------------	--------------

Premises Details

Postal address of premises, or if none, ordnance survey map reference or description
Waterline 96 Quayside Newcastle Upon Tyne Tyne And Wear NE1 3DH
Telephone Number
0191 2305531

Where the licence is time limited the dates
Not Applicable

Licensable activities authorised by the licence and the times the licence authorises the carrying out of licensable activities			
Sale of Alcohol by Retail	Monday - Saturday	11:00 - 00:00	
Sale of Alcohol by Retail	Sunday	12:00 - 22:30	
Playing of Recorded Music	Monday - Saturday	11:00 - 00:30	
Playing of Recorded Music	Sunday	12:00 - 23:00	
Late Night Refreshment	Monday - Saturday	23:00 - 23:30	

Seasonal Timings
1. On Christmas Eve, Boxing Day, New Years Day and Sundays immediately preceding a bank holiday Monday, the premises may be used for any of the licensable activities permitted by this licence for an additional one hour.
2. The licensable activities specified in this licence may be provided from the end of the specified finish times on any day which is New Years Eve to the beginning of the start times on the following day (New Years Day).
Opening hours
The premises shall close to the public no later than 30 minutes after the end of the "permitted hours" for the sale and supply of alcohol for consumption on the premises.

The opening hours of the premises

Monday:- 11:00 - 00:30
Tuesday:- 11:00 - 00:30
Wednesday:- 11:00 - 00:30
Thursday:- 11:00 - 00:30
Friday:- 11:00 - 00:30
Saturday:- 11:00 - 00:30
Sunday:- 12:00 - 23:00

Where the licence authorises supplies of alcohol whether these are on and /or off supplies

Alcohol is supplied for consumption both on and off the Premises

Name, (registered) address of holder of premises licence

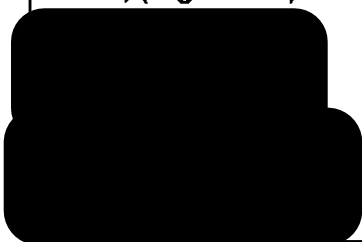

Registered number of holder, for example company number, charity number (where applicable)

N/A

Name of designated premises supervisor where the premises licence authorises for the supply of alcohol

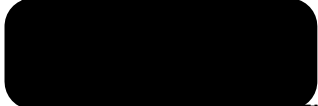

State whether access to the premises by children is restricted or prohibited

Restrictions contained in Licensing Act 2003 will apply.

Licensing Act 2003

Register of Actions

Waterline, 96 Quayside, Newcastle upon Tyne

Premises Licence Granted	2nd September 2005
--------------------------	--------------------