

**PART B**

**PREMISES LICENCE SUMMARY**

Premises licence number [REDACTED]

**Part 1 Premises Details**

Postal address of premises, or if none, ordnance survey map reference or description:

Horseshoe  
36 Sheep Street

**Post town:** Wellingborough

**Post code:** NN8 1BS

**Telephone number:** 01933 278499

The times the licence authorises the carrying out of licensable activities

Films			Indoors	x
Day	Start	Finish		
MON	07:00	04:00		
TUE	07:00	04:00		
WED	07:00	04:00		
THU	07:00	04:00		
FRI	07:00	04:00		
SAT	07:00	04:00		
SUN	07:00	04:00		

Indoor Sporting Events				
Day	Start	Finish		
MON	07:00	04:00		
TUE	07:00	04:00		
WED	07:00	04:00		
THU	07:00	04:00		
FRI	07:00	04:00		
SAT	07:00	04:00		
SUN	07:00	04:00		

Performance of live music			Both Indoors and outdoors	x
Day	Start	Finish		
MON	07:00	04:00		
TUE	07:00	04:00		
WED	07:00	04:00		
THU	07:00	04:00		
FRI	07:00	04:00		
SAT	07:00	04:00		
SUN	07:00	04:00		

Playing of Recorded Music			Both Indoors and outdoors	x
Day	Start	Finish		
MON	07:00	04:00		
TUE	07:00	04:00		
WED	07:00	04:00		
THU	07:00	04:00		
FRI	07:00	04:00		
SAT	07:00	04:00		
SUN	07:00	04:00		

Late Night Refreshment			Indoors	x
Day	Start	Finish		
MON	23:00	04:00		
TUE	23:00	04:00		
WED	23:00	04:00		
THU	23:00	04:00		
FRI	23:00	04:00		
SAT	23:00	04:00		
Sun	23:00	04:00		

Sale of alcohol			Both On and Off The Premises x
Day	Start	Finish	
MON	07:00	04:00	
TUE	07:00	04:00	
WED	07:00	04:00	
THU	07:00	04:00	
FRI	07:00	04:00	
SAT	07:00	04:00	
SUN	07:00	04:00	

The opening hours of the premises

Hours premises are open to the public			
Day	Start	Finish	
MON	07:00	04:30	
TUE	07:00	04:30	
WED	07:00	04:30	
THU	07:00	04:30	
FRI	07:00	04:30	
SAT	07:00	04:30	
SUN	07:00	04:30	

**Part 2**

**Name, (registered) address of holder of premises licence**

Punch Taverns PLC  
Jubilee House  
Second Avenue  
Burton upon Trent  
Staffordshire  
DE14 2WF

**Registered number of holder, for example company number, charity number  
(where applicable)**

03752645

**Name of designated premises supervisor where the premises licence authorises  
the supply of alcohol**



**State whether access to the premises by children is restricted or prohibited**

See annex 2

Signature:

A handwritten signature in black ink, appearing to read 'A Wilcox', with a stylized flourish above the 'x'.

Date: 11th November 2013

Name: Amanda Wilcox

Position: Principal Health Protection Manager

For and on behalf of the Licensing Authority

This premises licence has been issued by Borough Council of Wellingborough,  
Swanspool House, Doddington Road, Wellingborough, NN8 1BP.

Tel 01933 231964 Fax 01933 231980

[www.wellingborough.gov.uk](http://www.wellingborough.gov.uk)

Borough Council of  
**Wellingborough**

Making Wellingborough a place to be proud of

**PART A**

**PREMISES LICENCE**

**Borough Council of Wellingborough  
Swanspool House  
Doddington Road  
Wellingborough  
NN8 1BP**

**Premises licence number**



**Part 1 – Premises Details**

**Postal address of premises, or if none, ordnance survey map reference or description:**

Horseshoe  
36 Sheep Street

**Post town:**Wellingborough

**Post code:** NN8 1BS

**Telephone number:** 01933 278499

The times the licence authorises the carrying out of licensable activities

Films			Indoors	x
Day	Start	Finish		
MON	07:00	04:00		
TUE	07:00	04:00		
WED	07:00	04:00		
THU	07:00	04:00		
FRI	07:00	04:00		
SAT	07:00	04:00		
SUN	07:00	04:00		

Indoor Sporting Events				
Day	Start	Finish		
MON	07:00	04:00		
TUE	07:00	04:00		
WED	07:00	04:00		
THU	07:00	04:00		
FRI	07:00	04:00		
SAT	07:00	04:00		
SUN	07:00	04:00		

Performance of live music			Both Indoors and outdoors	x
Day	Start	Finish		
MON	07:00	04:00		
TUE	07:00	04:00		
WED	07:00	04:00		
THU	07:00	04:00		
FRI	07:00	04:00		
SAT	07:00	04:00		
SUN	07:00	04:00		



Playing of Recorded Music			Both Indoors and outdoors	x
Day	Start	Finish		
MON	07:00	04:00		
TUE	07:00	04:00		
WED	07:00	04:00		
THU	07:00	04:00		
FRI	07:00	04:00		
SAT	07:00	04:00		
SUN	07:00	04:00		

Late Night Refreshment			Indoors	x
Day	Start	Finish		
MON	23:00	04:00		
TUE	23:00	04:00		
WED	23:00	04:00		
THU	23:00	04:00		
FRI	23:00	04:00		
SAT	23:00	04:00		
Sun	23:00	04:00		

Sale of alcohol			Both On and Off The Premises x
Day	Start	Finish	
MON	07:00	04:00	
TUE	07:00	04:00	
WED	07:00	04:00	
THU	07:00	04:00	
FRI	07:00	04:00	
SAT	07:00	04:00	
SUN	07:00	04:00	

**The opening hours of the premises**

Hours premises are open to the public			
Day	Start	Finish	
MON	07:00	04:30	
TUE	07:00	04:30	
WED	07:00	04:30	
THU	07:00	04:30	
FRI	07:00	04:30	
SAT	07:00	04:30	
SUN	07:00	04:30	

**Part 2**

**Name, (registered) address, telephone number and email (where relevant) of holder of premises licence**

Punch Taverns PLC  
Jubilee House  
Second Avenue  
Burton upon Trent  
Staffordshire  
DE14 2WF

01283 501600

**Registered number of holder, for example company number, charity number (where applicable)**

03752645

**Name, address and telephone number of designated premises supervisor where the premises licence authorises the supply of alcohol**

[REDACTED]

[REDACTED]

**Personal licence number and issuing authority of personal licence held by designated premises supervisor where the premises licence authorises for the supply of alcohol**

[REDACTED]

Borough Council of Wellingborough

## Annex 1 – Mandatory conditions

### If this premises licence authorises the sale by retail or supply of alcohol to members or guests:-

1. The responsible person shall take all reasonable steps to ensure that staff on relevant premises do not carry out, arrange or participate in any irresponsible promotions in relations to the premises.
2. In this paragraph, an irresponsible promotion means any one or more of the following activities, or substantially similar activities, carried on for the purpose of encouraging the sale or supply for consumption on the premises in a manner which carries a significant risk of leading or contributing to crime and disorder, prejudice to public safety, public nuisance, or harm to children-
  - (a) games or other activities which require or encourage, or are designed to require or encourage, individuals to-
    - i. drink a quantity of alcohol within a time limit (other than to drink alcohol sold or supplied on the premises before the cessation of the period in which the responsible person is authorised to sell or supply alcohol) or
    - ii. drink as much alcohol as possible (whether within a time limit or otherwise);
  - (b) provision of unlimited or unspecified quantities of alcohol free or for a fixed or discounted fee to the public or to a group defined by a particular characteristic (other than any promotion or discount available to an individual in respect of alcohol for consumption at a table meal, as defined in section 159 of the Act);
  - (c) provision of free or discounted alcohol or any other thing as a prize to encourage or reward the purchase and consumption of alcohol over a period of 24 hours or less;
  - (d) provision of free or discounted alcohol in relation to the viewing on the premises of a sporting event, where that provision is dependent on-

the outcome of a race, competition or other event or process, or  
the likelihood of anything occurring or not occurring:
  - (e) selling or supplying alcohol in association with promotional posters or flyers on, or in the vicinity of, the premises which can reasonably be considered to condone, encourage or glamorise anti-social behaviour or to refer to the effects of drunkenness in any favourable manner.
3. The responsible person shall ensure no alcohol is dispensed directly by one person into the mouth of another (other than where that other person is unable to drink without assistance by reason of a disability).
4. The responsible person shall ensure that free tap water is provided on request to customers where it is reasonably available.

5. No supply of alcohol may be made under the premises licence at times when there is no designated premises supervisor in respect of the premises licence or at a time when the designated premises supervisor does not hold a personal licence or his/her personal licence is suspended.
6. Every supply of alcohol under the premises licence must be made or authorised by a person who holds a personal licence
7. The premises licence holder or club premises certificate holder shall ensure that an age verification policy applies to the premises in relation to the sale or supply of alcohol.
8. The policy must require individuals who appear to the responsible person to be under 18 years of age (or such older age as may be specified in the policy) to produce on request, before served alcohol, identification bearing their photograph, date of birth and a holographic mark.
9. The responsible person shall ensure that
  - (a) where any of the following alcoholic drinks is sold or supplied for consumption on the premises (other than alcoholic drinks sold or supplied having been made up in advance ready for sale or supply in a securely closed container) it is available to customers in the following measures-
    - i. beer or cider: ½ pint
    - ii. gin, rum, vodka or whisky: 25ml or 35ml; and
    - iii. still wine in a glass: 125ml; and
  - (b) customers are made aware of the availability of these measures.

**If this premises licence authorises the exhibition of films:-**

10. Admission of children must be restricted in accordance with any recommendation made by the British Board of Film Classification.

**If this premises licence details the use of door supervisors:-**

11. All persons employed as door supervisors must be licensed by the Security Industry Authority.

## **Annex 2 – Conditions consistent with the operating schedule**

Staff will be trained on the requirements of the Licensing Act when they are recruited and given training in 'drugs awareness' as part of their induction.

SIA Registered door staff will be employed on Thursday, Friday and Saturday nights from 21:30 hours. Door staff will be employed based on numbers and as per current SIA recommendations.

The garden area will be monitored on a regular basis to ensure control of noise.

Providing a 30 minute extension of opening hours after the end of the sale of alcohol will promote this objective as the last drink will be consumed less quickly, with access to the pubs facilities and the provision of non-alcoholic refreshment during this period.

The DPS will be a member of the Wellingborough Pubwatch so long as it exists.

We shall comply with all Fire Safety Regulations and Health and Safety Regulations.

Recorded music volume will be reduced to background level during the wind down period to create a mood change.

A notice will be placed prominently at the exits asking customers to leave quietly.

The conditions set out in the Licensing Act 2003 will apply. Photographic proof of age will be required to be shown by anyone seeking to purchase alcohol who appears to be under 20 years of age.

No children under the age of 18 shall be permitted on the premises after 22:00.

During the provision of regulated entertainment, external doors and windows will be kept closed, except for access to and egress from the premises

Live and amplified music shall not be played after 11pm in the beer garden or other external areas

### **Annex 3 – Conditions attached after a hearing by the licensing authority**

Existing video surveillance and recording equipment to be used. Video tapes to be retained in a secure fireproof environment, for a period of 14 days and to be made available to the Police or Licensing Authority.

Maximum number of persons permitted 245. Provision of specific measures to ensure the monitoring of the number of persons entering and leaving the premises.

The Designated Premises Supervisor shall regulate the volume of music from the premises to ensure there is no likelihood of public nuisance arising to nearby residents.

No drinks shall be served in glass vessels after 2300 hrs until the premises closes on any day of the week, other than those sold in glass bottles

## **Annex 4 Plans**

Please see attached



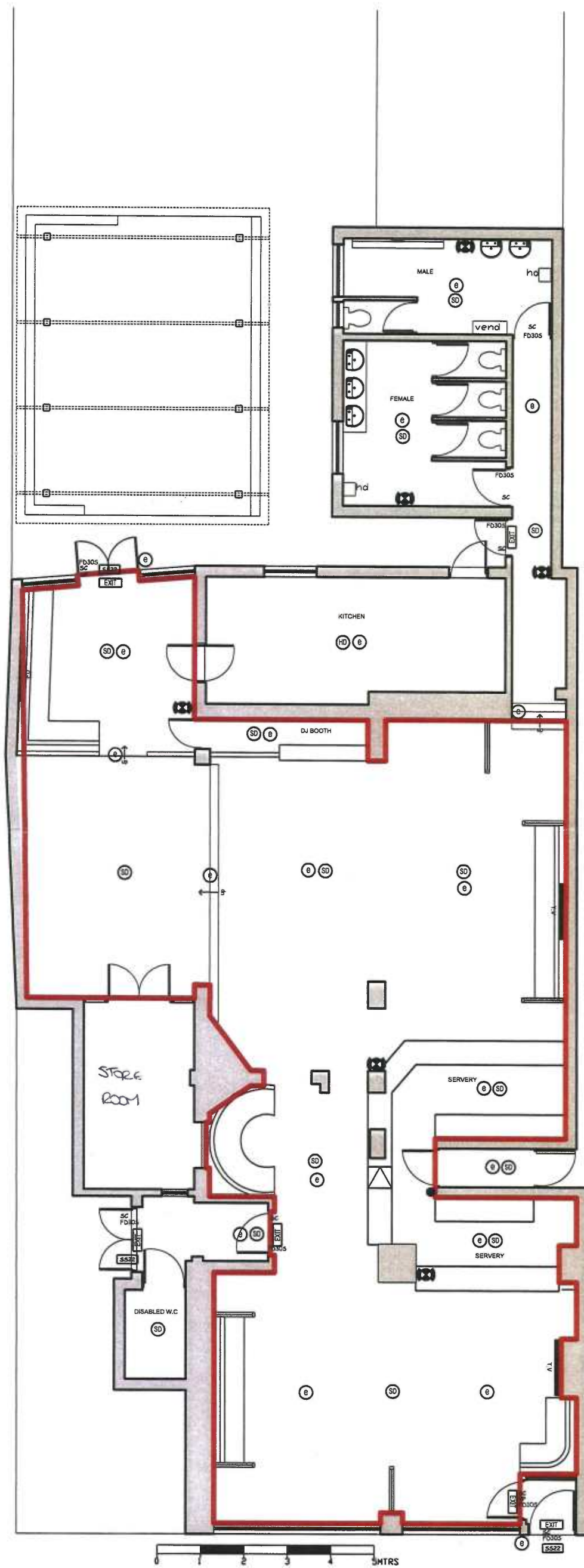

**APPROVED**  
 - 2 OCT 2013

E:
D:
C:
B:
A:

REVISION	
	
BRIDGE HOUSE • STATION ROAD • LICHFIELD • STAFFORDSHIRE • WS13 6HX TEL: 01543 258 600 FAX: 01543 258 611 E-MAIL: DESIGN@HUNTERPATELCREATIVEGROUP.COM	
Client PEACH PUB CO.	
Job HORSESHOES WELLINGBOROUGH	
Drawing Title LICENSING PLAN - PROPOSED	
Date SEPT 2013	
Scale 1:100 @ A3	
DRAWN BY NB	
JOB No 1704	
DRG No 31	
<small>This drawing is the property of Hunter Patel Creative Group. Copyright is reserved by them and the drawing is issued on the condition that it is not copied either wholly or in part without the consent in writing of Hunter Patel Creative Group. Figure dimensions to take preference over those scaled. All dimensions to be checked on site before commencement of any work or shop drawings. This is to be read in conjunction with the specifications when existing.</small>	

PROPOSED GROUND FLOOR PLAN scale 1:100

key	description
ⓔ	Area to covered by non-maintained emergency luminaire.(bs 5266)
HD	area covered by heat detector (bs 5839)
SD	area covered by smoke detector (bs 5839)
⊗	area covered by visible warning indicator & sounder at high level - (bs 5839)
⦿	manual call point (bs 5839)
EXIT →	internally illuminated 'fire exit' or graphic equivalent - 75mm high letters (bs 5499) arrow indicates directional
SS22	doors to be securely fixed open whilst members of the public are on the premises
▬	fire alarm panel

fire precautions

key	description
PB	Push bar or single action fastening to be available when the premises are in use
VP	vision panel
SC	self closing - opening force limited to 20 newtons to comply with Building Regulations Doc. M
FD30S	30 min fire resistant doorset with intumescent strip, smoke seal & self closer.

**notes**

- main contractor to ensure adequate power supply is available for glass wash, icemaker, awp's, cigarette machine tills, music systems and t.v.'s(spur points as required).
- all electrical installation to confirm to current i.e.e. regulations.
- back of house lighting fittings to be re-lamp & cleaned unless otherwise advised by designer.
- this drawing is to be read in conjunction with fire safety drawing
- main contractor to allow for power to external lights and light fittings.
- note where contractor to provide wiring to lighting positions for external lighting. contractor to wire to junction box for signage contractor to fit.
- allow for 6no. dimming circuits.
- certificates of compliance to b.s. 5266 - emergency lighting pt. 1:1999 & pt.7: 1999 to be provided to the fire authority.
- certificates of compliance to b.s. 5839 - fire detection and alarm systems for buildings pt. 1:1988.
- main contractor to allow for new disabled alarm fully compliant with the latest B'regs doc M
- dwg to be read in conjunction with signage scheme.

 denotes 'Area of Licensable Activity'

 Denotes 'Perimeter of the premises'

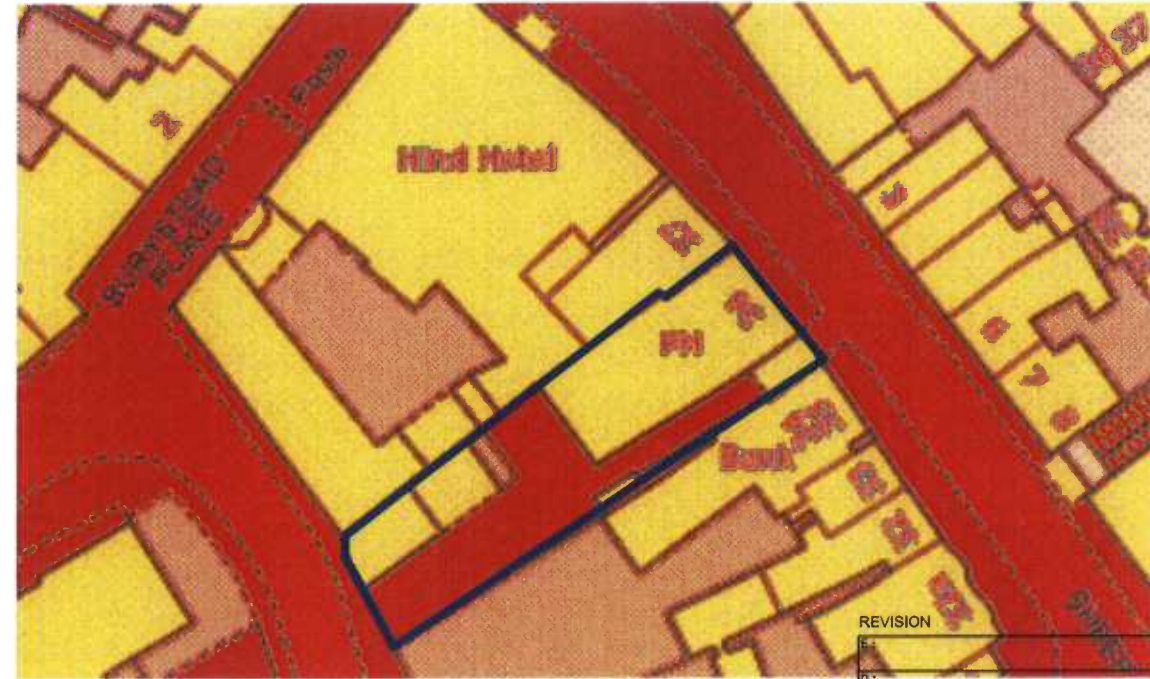

OS MAP  
scale 1:1250

APPROVED  
- 2 OCT 2013

REVISION
D:
C:
B:
A: changes made to legend key

**HUNTER PATEL**  
**CREATIVE GROUP**

BRIDGE HOUSE • STATION ROAD • LICHFIELD  
• STAFFORDSHIRE • WS13 6HX  
TEL: 01543 258 600 FAX: 01543 258 611  
E-MAIL: DESIGN@HUNTERPATELCREATIVEGROUP.COM

Client  
PEACH PUB CO.

Job  
HORSESHOES  
WELLINGBOROUGH

Drawing Title  
LICENSING PLAN - OS MAP

Date  
SEPT 2013

Scale  
1:1250 @ A3

DRAWN BY  
NB

JOB No  
1704

DRG No  
32

This drawing is the property of Hunter Patel Creative Group. Copyright is reserved by them and this drawing is issued on the condition that it is not copied, either wholly or in part without the written consent of Hunter Patel Creative Group. If you are a professional user, please ensure that you are aware of the terms and conditions of use of this drawing. This is to be read in conjunction with the specifications when building.