

Received



Flint Bishop LLP

Michelle Maxwell
Flint Bishop Solicitors
St Michael's Court
St Michael's Lane
Derby
DE1 3HQ

CONTACT: Licensing Authority
TELEPHONE: 0117 3574900
DATE: 17 July 2020
E MAIL: licensing@bristol.gov.uk

Dear Sir / Madam

LICENSING ACT 2003 – Licence - Vary Designated Premises Supervisor
Re: Rose Of Denmark, 6 Dowry Place, Bristol, BS8 4QL,

Please find enclosed the following for your client :

1. Notice of grant of varied premises licence,
2. Premises licence issued in accordance with the requirements of the Licensing Act 2003
3. Summary of premises licence

It is important that in the event you sell or in any other way pass the control and operation of a premises to a new operator that you ensure that the licence is transferred. The onus is on the new operator to apply for the transfer but failure to do so would result in your continuing liability. Outgoing premises licence holders should always consider surrender of the premises licence in order to protect their interests and place the obligation on incoming operators to act in a speedy manner in transferring the licence.

You will be aware that premises are often subject to planning restrictions as well as those set out in the premises licence. Licensing restrictions do not override planning restrictions or vice versa, they operate in parallel. Therefore if your licence states a closing time of 11.00 pm and planning states 10.00 pm it is the planning restriction that must be observed. Should you have any queries relating to this matter please contact either the planning department or this office.

Please note that you must comply with the following points with regard to your duty to keep and produce this licence.

- The licence or a certified copy of it is kept at the premises in the custody or under the control of (a) the holder of the licence, or (b) a person who works at the premises and whom the holder of the licence has nominated in writing.
- The holder of the premises licence must ensure that – (a) the summary of the licence or a certified copy of that summary, and (b) a notice specifying the position held at the premises by any person nominated under (b) of the previous point, are prominently displayed at the premises.
- The holder of a premises licence commits an offence if he fails, without reasonable excuse, to comply with either of these two previous points.
- A constable or an authorised person may require the person who has the licence

Licensing Team (Temple Street)
PO Box 3399, Bristol BS1 9NE

Jonathan Martin
Licensing & Trading Standards
Manager

Website
www.bristol.gov.uk

(or a certified copy of it) in their custody/under their control to produce the licence (or a certified copy of it) for examination.

- A person commits an offence if he fails, without reasonable excuse, to produce a premises licence (or a certified copy of it) in accordance with the above point.
- A person guilty of an offence under this section is liable on summary conviction to a fine not exceeding level 2 on the standard scale.

The licence is subject to the conditions as listed on it.

Bristol City Council is under a duty to protect the public funds it administers, and to this end may use the information you have provided on this form for the prevention and detection of fraud. It may also share this information with other bodies responsible for auditing or administering public funds for these purposes. For further information, see <http://www.bristol.gov.uk/nfi> or contact the Licensing Team at licensing@bristol.gov.uk or on 0117 3574900.

Yours faithfully

Licensing Authority

Encs



**LICENSING ACT 2003
Schedule 132 Part A
Premises Licence**

Regulation 33, 34

**Bristol City Council
Licensing Team (Temple Street) PO Box 3399, Bristol BS1 9NE**

Premises Licence Number	19/07010/PRVDPS
--------------------------------	-----------------

Part 1 Premises Details

Postal address of premises, or if none, ordnance survey map reference or description, including Post Town, Post Code:

Rose Of Denmark
6 Dowry Place
Bristol
BS8 4QL

Telephone number:

Where the licence is time limited the dates Not applicable

Licensable activities authorised by the licence and the times the licence authorises the carrying out of licensable activities.

Sale of Alcohol	Sunday 12:00 - 22:30
Sale of Alcohol	Monday to Wednesday 10:00 - 23:00
Sale of Alcohol	Thursday to Saturday 10:00 - 00:00
Live Music	Wednesday 20:00 - 23:00
Live Music	Sunday 16:00 - 20:00
Live Music	Monday and Tuesdays 12:00 - 23:00
Live Music	Thursday to Saturday 12:00 - 23:00
Recorded Music	Sunday 12:00 - 22:30
Recorded Music	Monday to Wednesday 10:00 - 23:00

Recorded Music	Thursday to Saturday 10:00 - 00:00
Provision of facilities for making music	Wednesday 20:00 - 23:00
Provision of facilities for making music	Sunday 16:00 - 20:00
Provision of facilities for making music	Monday and Tuesdays 12:00 - 23:00
Provision of facilities for making music	Thursday to Saturday 12:00 - 23:00

Non Standard Timings

Supply of alcohol, recorded music, opening hours:

A further additional hour following every Friday, Saturday and Sunday for each May Bank Holiday, Spring/Whitsun Bank Holiday and August Bank Holiday weekend.

A further additional hour following every Thursday, Friday, Saturday and Sunday for the Easter Bank Holiday weekend.

A further additional hour every Christmas Eve.

A further additional hour every Boxing Day, except when the following day is a normal working day.

On New Year's Eve from the end of permitted hours on New Year's Eve to the start of permitted hours on the following day.

The opening hours of the premises

Sunday	12:00 - 23:00
Monday to Wednesday	10:00 - 23:30
Thursday to Saturday	10:00 - 00:30

Where the licence authorises supplies of alcohol whether these are on and/or off supplies

Supply of alcohol authorised for On and Off the premises

Part 2

Name, (registered) address, telephone number and email (where relevant) of holder of premises licence

Punch Partnership (PTL) Limited
Elsley Court
20-22 Great Titchfield Street
London
W1W 8BE

Registered number of holder, for example company number, charity number (where applicable)

Registered Business Number - 03512363

Name, address and telephone number of designated premises supervisor where the premises licence authorises for the supply of alcohol

[REDACTED]

Personal licence held by designated premises supervisor where the premises licence authorises for the supply of alcohol

Personal licence number:

[REDACTED]

Annex 1 – Mandatory conditions

Mandatory condition Licensing Act 2003 - Supply of Alcohol

1. No supply of alcohol may be made under the premises licence-

- (a) at a time when there is no designated premises supervisor in respect of the premises licence, or
- (b) at a time when the designated premises supervisor does not hold a personal licence or his personal licence is suspended.

2. Every supply of alcohol under the premises licence must be made or authorised by a person who holds a personal licence.

Mandatory Licensing Conditions - Additional conditions imposed by Policing and Crime Act 2009

Conditions numbered 1 - 4 shall be in force as of the 01 October 2014.

Conditions 1, 2 and 4 shall not apply where the premises licence authorises sale by retail or supply of alcohol only for consumption off the premises.

1. (1) The responsible person must ensure that staff on relevant premises do not carry out, arrange or participate in any irresponsible promotions in relation to the premises.

(2) In this paragraph, an irresponsible promotion means any one or more of the following activities, or substantially similar activities, carried on for the purpose of encouraging the sale or supply of alcohol for consumption on the premises -

(a) games or other activities which require or encourage, or are designed to require or encourage, individuals to -

(i) drink a quantity of alcohol within a time limit (other than to drink alcohol sold or supplied on the premises before the cessation of the period in which the responsible person is authorised to sell or supply alcohol), or

(ii) drink as much alcohol as possible (whether within a time limit or otherwise);

(b) provision of unlimited or unspecified quantities of alcohol free or for a fixed or discounted fee to the public or to a group defined by a particular characteristic in a manner which carries a significant risk of undermining a licensing objective;

(c) provision of free or discounted alcohol or any other thing as a prize to encourage or reward the purchase and consumption of alcohol over a period of 24 hours or less in a manner which carries a significant risk of undermining a licensing objective;

(d) selling or supplying alcohol in association with promotional posters or flyers on, or in the vicinity of, the premises which can reasonably be considered to condone, encourage or glamorise anti-social behaviour or to refer to the effects of drunkenness in any favourable manner;

(e) dispensing alcohol directly by one person into the mouth of another (other than where that other person is unable to drink without assistance by reason of disability).

2. The responsible person must ensure that free potable water is provided on request to customers where it is reasonably available.

3. (1) The premises licence holder or club premises certificate holder must ensure that an age verification policy is adopted in respect of the premises in relation to the sale or supply of alcohol.

(2) The designated premises supervisor in relation to the premises licence must ensure that the supply of alcohol at the premises is carried on in accordance with the age verification policy.

(3) The policy must require individuals who appear to the responsible person to be under 18 years of age (or such older age as may be specified in the policy) to produce on request, before being served alcohol, identification bearing their photograph, date of birth and either -

(a) a holographic mark, or

(b) an ultraviolet feature.

4. The responsible person must ensure that -

(a) where any of the following alcoholic drinks is sold or supplied for consumption on the premises (other than alcoholic drinks sold or supplied having been made up in advance ready for sale or supply in a securely closed container) it is available to customers in the following measures -

(i) beer or cider: ½ pint;

(ii) gin, rum, vodka or whisky: 25 ml or 35 ml; and

(iii) still wine in a glass: 125 ml;

(b) these measures are displayed in a menu, price list or other printed material which is available to customers on the premises; and

(c) where a customer does not in relation to a sale of alcohol specify the quantity of alcohol to be sold, the customer is made aware that these measures are available.

Additional conditions imposed by Licensing Act 2003 (Mandatory Conditions) Order 2014
Conditions numbered 1 - 4 shall be in force as of 28 May 2014

1. A relevant person shall ensure that no alcohol is sold or supplied for consumption on or off the premises for a price which is less than the permitted price.

2. For the purposes of the condition set out in paragraph 1 -

(a) "duty" is to be construed in accordance with the Alcoholic Liquor Duties Act 1979;

(b) "permitted price" is the price found by applying the formula -

$$P = D + (D \times V)$$

Where -

(i) P is the permitted price,

(ii) D is the amount of duty chargeable in relation to the alcohol as if the duty were charged on the date of the sale or supply of the alcohol, and

(iii) V is the rate of value added tax chargeable in relation to the alcohol as if the value added tax, were charged on the date of the sale or supply of the alcohol;

(c) "relevant person" means, in relation to premises in respect of which there is in force a premises licence -

(i) the holder of the premises licence,

(ii) the designated premises supervisor (if any) in respect of such a licence, or

(iii) the personal licence holder who makes or authorises a supply of alcohol under such a licence;

(d) "relevant person" means, in relation to premises in respect of which there is in force a club premises certificate, any member or officer of the club present on the premises in a capacity which enables the member or officer to prevent the supply in question; and

(e) "value added tax" means value added tax charged in accordance with the Value Added Tax Act 1994.

3. Where the permitted price given by Paragraph (b) of paragraph 2 would (apart from this paragraph) not be a whole number of pennies, the price given by that sub-paragraph shall be taken to be the price actually given by that sub-paragraph rounded up to the nearest penny.

4. (1) Sub-paragraph (2) applies where the permitted price given by Paragraph (b) of paragraph 2 on a day ("the first day") would be different from the permitted price on the next day ("the second day") as a result of a change to the rate of duty or value added tax.

(2) The permitted price which would apply on the first day applies to sales or supplies of alcohol which take place before the expiry of the period of 14 days beginning on the second day.

Mandatory condition Licensing Act 2003 - Door Supervision

1. Where this licence includes a condition that at specified times one or more individuals must be at the premises to carry out a security activity, each such individual must:

(a) be authorised to carry out that activity by a licence granted under the Private Security Industry Act 2001; or

(b) be entitled to carry out that activity by virtue of section 4 of that Act.

(As required by s21 Licensing Act 2003 as amended by the Violent Crime Reduction Act)

2. But nothing in subsection (1) requires such a condition to be imposed:

(a) in respect of premises within paragraph 8(3)(a) of Schedule 2 to the Private Security Industry Act 2001 (c12) (premises with premises licences authorising plays or films); or

(b) in respect of premises in relation to:

(i) any occasion mentioned in paragraph 8(3)(b) or (c) of that Schedule (premises being used exclusively by club with club premises certificate, under a temporary event notice authorising plays or films or under a gaming licence), or

(ii) any occasion within paragraph 8(3)(d) of that Schedule (occasions prescribed by regulations under that Act).

3. For the purposes of this section:

(a) "security activity" means an activity to which paragraph 2(1)(a) of that Schedule applies, and, which is licensable conduct for the purposes of that Act, (see Section 3(2) of that Act) and

(b) paragraph 8(5) of that Schedule (interpretation of references to an occasion) applies as it applies in relation to paragraph 8 of that Schedule.

Annex 2 – Conditions consistent with the Operating Schedule

1 Further Details

Recorded music: limited to indoors only. Recorded music ancillary to the sale of alcohol - background music only.

Live music: limited to indoors only. Amplified and unamplified live music. Performances limited to three times per week with no more than three performers on any day.

Provision of facilities for making music: limited to indoors only. Musical equipment for use by customers within the premises.

2 Embedded condition - Licensing Act 1964 (Sections 59, 60, 63, 67A, 68, 70, 74 and 76).

Intoxicating liquor shall not be sold or supplied except during permitted hours. In this condition permitted hours means those standard timings listed on page one of this licence, as varied by the non-standard timings, except:

On Christmas Day, 12 noon to 3pm and 7pm to 10.30pm

The above restrictions do not prohibit:

(a) the sale or supply to, or consumption by, any person of intoxicating liquor, who is residing in the premises;

(b) the ordering of intoxicating liquor to be consumed off the premises, or the despatch by the vendor of the intoxicating liquor so ordered;

- (c) the sale of intoxicating liquor to a trader or club for the purposes of the trade or the club;
- (d) the sale or supply of intoxicating liquor to any canteen or mess, being a canteen in which the sale or supply of intoxicating liquor is carried out under the authority of the Secretary of State or an authorised mess of members of Her Majesty's naval, military or air forces;
- (e) the taking of intoxicating liquor from the premises by a person residing there; or
- (f) the supply of intoxicating liquor for consumption on the premises to any private friends of a person residing there who are bona fide entertained by him at his own expense, or the consumption of intoxicating liquor by persons so supplied; or
- (g) the supply of intoxicating liquor for consumption on the premises to persons employed there for the purposes of the business carried on by the holder of the licence, or the consumption of liquor so supplied, if the liquor is supplied at the expense of their employer or of the person carrying on or in charge of the business on the premises.

3 Embedded restriction - credit sales (Section 166 Licensing Act 1964)

A person shall not in any licensed premises himself or by his servant or agent sell or supply intoxicating liquor for consumption on the premises or consume intoxicating liquor unless it is paid for before or at the time it is sold or supplied unless the liquor is sold or supplied for consumption at a meal supplied at the same time, is consumed with the meal, and is paid for together with the meal or the liquor is sold or supplied for consumption by a person residing there in the premises or his guests and is paid for together with his accommodation.

4 Embedded condition - Licensing Act 1964 (Sections 168, 171, 201 - no children's certificate in place).

No person under fourteen shall be in the bar of the licensed premises during the permitted hours unless one of the following applies:

- (a) He is the child of the holder of the premises licence;
- (b) He resides in the premises, but is not employed there;
- (c) He is in the bar solely for the purpose of passing to or from some part of the premises which is not a bar and to or from which there is no other convenient means of access or egress;
- (d) The bar is in railway refreshment rooms or other premises constructed, fitted and intended to be used bona fide for any purpose to which the holding of the licence is ancillary.

In this condition 'bar' includes any place exclusively or mainly used for the consumption of intoxicating liquor. But an area is not a bar when it is usual for it to be, and it is set apart for the service of table meals and intoxicating liquor is only supplied to persons as ancillary to their table meals. No person shall cause or procure, or attempt to cause or procure any person under 14 to be in the bar of licensed premises during the permitted hours.

5 Conditions which reproduce the effect of certain restrictions - the Children and Young Persons Act 1933 (paragraph 6(8) of the Eighth Schedule to the Licensing Act 2003 and paragraph 4 of the Licensing Act 2003 (Transitional Provisions) Order SI 2005/40.

Notwithstanding that by virtue of the Licensing Act 2003 certain provisions of the Children and Young Persons Act 1933 have ceased to have effect in England and Wales, insofar as any provision of that Act (as amended and as in force at 23 November 2005) would restrict the use of the herein licensed premises for any 'existing licensable activities' (within the meaning of Part 1 of the Eighth Schedule to the Licensing Act 2003) the said restrictions shall be deemed to continue and it is a condition of this licence that they be duly observed in respect of the use of the premises for any or all such existing licensable activities.

6 The premises shall not be permitted to be used for any adult entertainment or services,

activities, other entertainment or matters ancillary to the use of the premises that may give rise to concern in respect of children, which prohibited uses include, among other things, nudity or semi-nudity, films for restricted age groups.

7 There shall be a further 30 minute drinking up / wind down period after the permitted supply of alcohol terminates.

8 Mirrors shall be positioned to ensure that all areas of the premises are visible from behind the bar.

9 The premises licence holder shall maintain current Health and Safety certificates and Health and Hygiene certificates.

10 Weekly health and safety audits shall be carried out including fire alarm checks and emergency lighting checks.

11 Customers shall be asked to respect local residents and leave the premises and area quietly.

12 There shall be no AWP or other gaming machines on the premises.

Annex 3 – Conditions attached after a hearing by the licensing authority

Agreed at Hearing on 19 December 2005

1 Recorded music shall be background music only.

Agreed at Hearing on 20 June 2007

Food Safety Conditions

2 The Electrical Installation shall comply with the Rules and Regulations for the time being in force, including the Regulations for the Electrical Equipment of Buildings issued by the Institution of Electrical Engineers and the Electricity at Work Regulations 1989 or any regulation replacing or amending the same.

3 All temporary electrical wiring and distribution systems shall comply with the recommendations of British Standard no 7671 or where applicable British Standard No 7909 or any British Standard replacing or amending the same.

4 All temporary wiring and distribution systems shall be inspected and certified by a competent person before they are used.

5 The licence holder shall ensure that a Residual Current Device protection, sensitive to tripping currents of not more than 30 milli-amps, is fitted to all socket outlets used by entertainers for plugging in electrical equipment.

6 All gangways, passages, staircases and exit ways shall at all times be kept entirely free from chairs or any other obstructions and from any article or substance which may cause a person to slip, trip or fall.

7 Floor coverings shall be secured so as not to ruck up or cause obstruction. Mats more than 1 cm thick shall be sunk to floor level unless of rubber with wide bevelled edges.

8 Overcrowding shall not be permitted in any part of the premises.

9 Adequate and separate sanitary conveniences shall be provided for persons of both sexes and shall be separately approached and adequately screened. The conveniences for each sex shall be indicated by a suitable notice. The sanitary conveniences in the premises shall at all times be kept in good order and repair, be properly and effectively cleansed, ventilated and disinfected, and supplied with water, paper and efficient flushing arrangements. During the time the premises are open to the public the sanitary conveniences and the approaches thereto shall be properly and efficiently lighted.

10 Adequate sanitary accommodation shall be provided at the premises in accordance with either the District Surveyors Technical Standards for places of entertainment or the BS6465 standard for sanitary provisions. [NB: If this premises is not currently compliant to this standard, this guidance should be used as a factor in determining maximum occupancy for the premises and in the longer term, the applicant should aim to ensure compliance if any refurbishment takes place].

11 Every wash hand basin shall be provided with hot and cold water, soap and towels (or a suitable alternative method of hand drying).

Pollution Control Conditions

12 Music shall not be played at a level that will cause unreasonable disturbance to the occupants of any properties in the vicinity.

13 No speakers for amplification of music or speech shall be placed on the outside the premises.

14 Except for access and egress all doors and windows shall be kept closed during periods of the playing of live or recorded music.

15 The premises supervisor, manager or other competent person shall carry out observations in the vicinity of the nearest noise sensitive properties, on at least hourly intervals, whilst the playing of recorded music is being performed.

16 If the observation reveals noise breakout at a level likely to cause disturbance to the occupants of properties in the vicinity then the volume of music shall be reduced to a level that does not cause disturbance.

(a) A record of all such observations shall be kept in a book for that purpose, such a book shall be completed immediately after the observation detailing the time, location and duration of the observation, the level of noise break out and any action taken to reduce noise breakout.

(b) Such book to be made available at all times upon request to a police officer or an officer of the local authority.

17 If officers of the council witness noise from amplified music at a level that causes unreasonable disturbance to the occupants of any properties in the vicinity then a noise limiting device shall be used in relation to all sound amplification equipment used in conjunction with the Premises Licence.

(a) The noise limiting device shall be installed and set at a level approved by the Council through an authorised officer of the Pollution Control Team within 1 month of notification, for it's

requirement, from the Licensing section.

- (b) The noise limiting device shall be properly secured so that it cannot be tampered with.
- (c) The noise limiting device shall only be reset with the authority of the Council through an authorised officer of the Pollution Control Team, in conjunction with a competent sound engineer provided by the licensee.
- (d) If deemed necessary, the noise limiting device shall be reset to a level approved by the Council through an authorised officer of the Pollution Control Team within 14 days of notification, in conjunction with a competent sound engineer provided by the licensee.

18 Clear notices displayed at all points where customers leave the building must instruct them to respect the needs of local residents and leave the premises and the area quietly.

19 Activities relating to the disposal and collection of refuse (including disposal and collection of bottles/glass) shall only take place between 08.00 and 18.00 Monday to Saturday and not at all on Sundays or Bank Holidays.

20 The premises licence holder shall take all reasonable precautions and exercise all due diligence to ensure that no licensable activity shall be advertised in a manner which contravenes the general law or cause a nuisance to the general public.

Agreed at Hearing

21 Live performance limited to 3 times per week as follows:
(i) Sundays from 1600 hours to 2000 hours;
(ii) Wednesdays from 2000 hours to 2300 hours;
(iii) Third day to be notified one week in advance to the Licensing Authority and the neighbour at 5 Dowry Place and the permitted hours are 12 noon to 2300 hours.

22 No more than three performers to be permitted on the days stipulated above in condition 21)(i), (ii) and (iii).

23 The premises licence holder to arrange for notices to be placed inside the pub and entrance advising customers not to double park.

24 The premises licence holder shall make available a contact telephone number to residents upon request.

Attached at Review Hearing on 27 September 2012

25 The premises licence holder or premises supervisor shall ensure that measures are put in place to remove glassware, litter or waste arising from their customers and to prevent such litter accumulating in the immediate vicinity of the premises or neighbouring premises.

Annex 4 – Plans

Plans as submitted to the Licensing Authority on 18 July 2005, drawing no 422956, 001 rev A, dated 27 May 2004.

- KEY**
- ⊙ CHANGEOVER
 - ⊗ SURVEYOR'S ENCLOSURE
 - ⊕ RECOMMENDED SYSTEM
 - ⊠ CHANGEOVER/RECOMMENDED

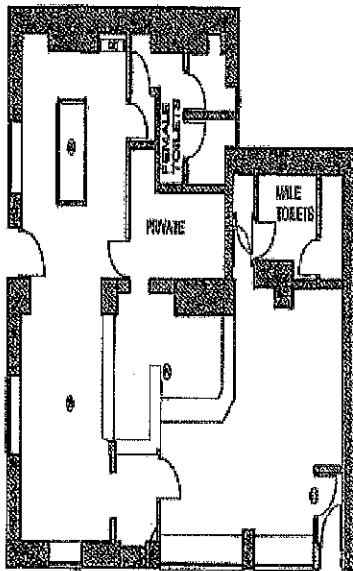

EXISTING GROUND FLOOR PLAN



LOCATION PLAN
SCALE 1:500

A		ROMANS		ESL
TOY		DATE		DATE
<p>ROMANS Surveyors</p> <p>4 BIRD STREET LANE, MARLBOROUGH, WILTSHIRE, WILTS, WILTS BA12 9JH TEL: 01530 851111 FAX: 01530 851112</p> <p>120 SOUTHFIELD ROAD, WINDSOR, MIDDLESEX, WINDSOR, MIDDLESEX SL4 1JH TEL: 01753 634444</p> <p>100 BROADWAY, WINDSOR, MIDDLESEX, WINDSOR, MIDDLESEX SL4 1JH TEL: 01753 634444</p> <p>EMAIL: ROMANS@ROMANSURV.COM WWW.ROMANSURV.COM</p>				
ON BEHALF OF				
PUNCH TAVERNS				
PROPOSED WORK				
<p><i>Rose Of Denmark, 6 Dowry Place, Hotwells, Bristol, BS 8 4QL</i></p>				
DRAWING TITLE		SCALE		
Existing Ground Floor Plan		1:500		
DATE		DATE		
27/05/04		27/05/04		
STATE	DRAWN BY	CHECKED BY	DATE	DATE
ESL	ESL	ESL	27/05/04	27/05/04
<p>FROM COUNCIL PLAN FOR THE YEAR 2004</p> <p>FOR THE PURPOSES OF THE LICENSING ACT 2003</p> <p>FOR THE PURPOSES OF THE LICENSING ACT 2003</p>				
<p>THE ROMANS GROUP</p>				
<p>OUTLET NO. 422956</p>				



Part B

Premises Licence Summary

Premises Licence Number	19/07010/PRVDPS
--------------------------------	-----------------

Premises Details

Postal address of premises, or if none, ordnance survey map reference or description, including Post Town, Post Code

Rose Of Denmark
6 Dowry Place
Bristol
BS8 4QL

Telephone number:

Where the licence is time limited the dates Not applicable

Licensable activities authorised by the licence and the times the licence authorises the carrying out of licensable activities

Sale of Alcohol	Sunday 12:00 - 22:30
Sale of Alcohol	Monday to Wednesday 10:00 - 23:00
Sale of Alcohol	Thursday to Saturday 10:00 - 00:00
Live Music	Wednesday 20:00 - 23:00
Live Music	Sunday 16:00 - 20:00
Live Music	Monday and Tuesdays 12:00 - 23:00
Live Music	Thursday to Saturday 12:00 - 23:00
Recorded Music	Sunday 12:00 - 22:30
Recorded Music	Monday to Wednesday 10:00 - 23:00

Recorded Music	Thursday to Saturday 10:00 - 00:00
Provision of facilities for making music	Wednesday 20:00 - 23:00
Provision of facilities for making music	Sunday 16:00 - 20:00
Provision of facilities for making music	Monday and Tuesdays 12:00 - 23:00
Provision of facilities for making music	Thursday to Saturday 12:00 - 23:00

The opening hours of the premises

Sunday	12:00 - 23:00
Monday to Wednesday	10:00 - 23:30
Thursday to Saturday	10:00 - 00:30

Non Standard Timings

Supply of alcohol, recorded music, opening hours:

A further additional hour following every Friday, Saturday and Sunday for each May Bank Holiday, Spring/Whitsun Bank Holiday and August Bank Holiday weekend.

A further additional hour following every Thursday, Friday, Saturday and Sunday for the Easter Bank Holiday weekend.

A further additional hour every Christmas Eve.

A further additional hour every Boxing Day, except when the following day is a normal working day.

On New Year's Eve from the end of permitted hours on New Year's Eve to the start of permitted hours on the following day.

Where the licence authorises supplies of alcohol whether these are on and/or off supplies

Supply of alcohol authorised for On and Off the premises

Name, (registered) address of holder of premises licence

Punch Partnership (PTL) Limited
Elsley Court
20-22 Great Titchfield Street
London
W1W 8BE

Registered number of holder, for example company number, charity number (where applicable)

Registered Business Number - 03512363

Name of designated premises supervisor where the premises licence authorises the supply of alcohol

[REDACTED]

State whether access to the premises by children is restricted or prohibited

Embedded condition - Licensing Act 1964 (Sections 168, 171, 201 - no children's certificate in place).

No person under fourteen shall be in the bar of the licensed premises during the permitted hours unless one of the following applies:

- (a) He is the child of the holder of the premises licence;
- (b) He resides in the premises, but is not employed there;
- (c) He is in the bar solely for the purpose of passing to or from some part of the premises which is not a bar and to or from which there is no other convenient means of access or egress;
- (d) The bar is in railway refreshment rooms or other premises constructed, fitted and intended to be used bona fide for any purpose to which the holding of the licence is ancillary.

In this condition 'bar' includes any place exclusively or mainly used for the consumption of intoxicating liquor. But an area is not a bar when it is usual for it to be, and it is set apart for the service of table meals and intoxicating liquor is only supplied to persons as ancillary to their table meals. No person shall cause or procure, or attempt to cause or procure any person under 14 to be in the bar of licensed premises during the permitted hours.



**LICENSING ACT 2003
NOTICE OF DETERMINATION UNDER SECTION 35
VARIATION OF PREMISES LICENCE TO SPECIFY DESIGNATED PREMISES
SUPERVISOR**

Bristol City Council

Licensing Team (Temple Street), PO Box 3176, Bristol BS3 9FS

- (a) Punch Partnership (PTL) Limited
Elsley Court, 20-22 Great Titchfield Street, London, W1W 8BE
(b) The Chief Officer of Police;

Premises Licence Number

19/07010/PRVDPS

Premises Details

Rose Of Denmark 6 Dowry Place, Bristol, BS8 4QL,

Take notice that:

The Licensing Authority for Bristol has made a determination in respect of an application for the variation of a premises licence to specify a designated premises supervisor in respect of the above premises.

Rights of Appeal:

The attention of all recipients of this notice is drawn to the provisions of section 181 of the Act (Appeals against decisions of Licensing Authorities) and of Schedule 5 to the Act (which among other things makes provision for appeals against decisions of Licensing Authorities and specifies the time in which any party seeking to appeal this decision must commence proceedings). An appeal must be commenced by notice of appeal given by the appellant to the Justices' Chief Executive for the Magistrates Courts within the period of 21 days beginning with the day on which the appellant was notified by this Licensing Authority of the decision appealed against.

Licence originally granted: 18 September 2005

Licence variation effective from: 29 November 2019

Signed:

Name: Jonathan Martin

Dated: 17 July 2020

Duly authorised for and on behalf of the Licensing Authority for the City of Bristol Council