



Licensing Act 2003

Premises Licence

Part 1 - Premises Details

POSTAL ADDRESS OF PREMISES, OR IF NONE, ORDNANCE SURVEY MAP REFERENCE OR DESCRIPTION

Miltons Head

63 Spring Gardens, Buxton, Derbyshire, SK17 6BJ.

Telephone 01298 22041

WHERE THE LICENCE IS TIME LIMITED THE DATES

Commences **30 November, 2009**

expires **no expiry**

LICENSABLE ACTIVITIES AUTHORISED BY THE LICENCE

- a performance of live music
- any playing of recorded music
- the sale by retail of alcohol

THE TIMES THE LICENCE AUTHORISES THE CARRYING OUT OF LICENSABLE ACTIVITIES

Activity (and Area if applicable)	Description	Time From	Time To
E. Performance of live music (Indoors)	Monday to Saturday	10:00am	Midnight
	Sunday	Noon	10:30pm
	Non Standard Timings: A further additional hour shall be applied: - following every Friday, Saturday, Sunday and Monday for each May Bank Holiday, Spring/Whitsun Bank Holiday and every August Bank Holiday; - following every Thursday, Friday, Saturday, Sunday and Monday for the Easter Bank Holiday weekend; - every Christmas Eve; - every Boxing Day; - on New Year's Eve from the end of permitted hours on New Year's Eve to the start of permitted hours on the following day.		
Playing of recorded music (Indoors)	Monday to Saturday	10:00am	Midnight
	Sunday	Noon	10:30pm
	Non Standard Timings: A further additional hour shall be applied: - following every Friday, Saturday, Sunday and Monday for each May Bank Holiday, Spring/Whitsun Bank Holiday and every August Bank Holiday; - following every Thursday, Friday, Saturday, Sunday and Monday for the Easter Bank Holiday weekend; - every Christmas Eve; - every Boxing Day; - on New Year's Eve from the end of permitted hours on New Year's Eve to the start of permitted hours on the following day.		
M. The sale by retail of alcohol for consumption ON and OFF the premises	Monday to Saturday	10:00am	Midnight
	Sunday	Noon	10:30pm
	Non Standard Timings: A further additional hour shall be applied: - following every Friday, Saturday, Sunday and Monday for each May Bank Holiday, Spring/Whitsun Bank Holiday and every August Bank Holiday; - following every Thursday, Friday, Saturday, Sunday and Monday for the Easter Bank Holiday weekend;		

We certify this is a true copy of the original
Ford & Walker
Solicitors, Leeds





Licensing Act 2003
Premises Licence

THE TIMES THE LICENCE AUTHORISES THE CARRYING OUT OF LICENSABLE ACTIVITIES continued ...

Activity (and Area if applicable)	Description	Time From	Time To
M. The sale by retail of alcohol for consumption ON and OFF the premises continued ...	- every Christmas Eve; - every Boxing Day; - on New Year's Eve from the end of permitted hours on New Year's Eve to the start of permitted hours on the following day.		

THE OPENING HOURS OF THE PREMISES

Description	Time From	Time To
Monday to Saturday	10:00am	12:30am
Sunday	Noon	11:00pm
Non Standard Timings:		
A further additional hour shall be applied:		
- following every Friday, Saturday, Sunday and Monday for each May Bank Holiday, Spring/Whitsun Bank Holiday and every August Bank Holiday;		
- following every Thursday, Friday, Saturday, Sunday and Monday for the Easter Bank Holiday weekend;		
- every Christmas Eve;		
- every Boxing Day;		
- on New Year's Eve from the end of permitted hours on New Year's Eve to the start of permitted hours on the following day.		

WHERE THE LICENCE AUTHORISES SUPPLIES OF ALCOHOL WHETHER THESE ARE ON AND / OR OFF SUPPLIES

- M. The sale by retail of alcohol for consumption ON and OFF the premises

Part 2

NAME, (REGISTERED) ADDRESS, TELEPHONE NUMBER AND EMAIL (WHERE RELEVANT) OF HOLDER OF PREMISES LICENCE

REGISTERED NUMBER OF HOLDER, FOR EXAMPLE COMPANY NUMBER, CHARITY NUMBER (WHERE APPLICABLE)

NAME, ADDRESS AND TELEPHONE NUMBER OF DESIGNATED PREMISES SUPERVISOR WHERE THE PREMISES LICENCE AUTHORISES THE SUPPLY OF ALCOHOL

PERSONAL LICENCE NUMBER AND ISSUING AUTHORITY OF PERSONAL LICENCE HELD BY DESIGNATED PREMISES SUPERVISOR WHERE THE PREMISES LICENCE AUTHORISES FOR THE SUPPLY OF ALCOHOL

ANNEXES

CONDITIONS

- 1) No supply of alcohol may be made under the premises licence-





Licensing Act 2003

Premises Licence

ANNEXES continued ...

- (a) at a time when there is no designated premises supervisor (DPS) in respect of the premises licence, or
(b) at a time when the designated premises supervisor does not hold a personal licence or the personal licence is suspended.
- 2) Every supply of alcohol under the premises licence must be made or authorised by a person who holds a personal licence.
- 3) The CCTV system shall be maintained, both internally and externally, and recordings kept for a minimum of 28 days.
- 4) The premises shall remain open for a maximum of 30 minutes after the sale of alcohol, to allow drinking up time and a wind down period for customers leaving the premises.
- 5) No children under the age of 16 years shall be permitted to remain on the premises after 1900 hours unless they are dining.
- 6) Live and recorded music shall not be permitted outdoors at the premises.

The attached plan forms part of the Licence.



KEY

- ⊕ SMOKE DETECTOR
- ⊕ ILLUMINATED EXIT SIGN WITH DIRECTIONAL ARROW
- ⊖ CIGARETTE VENDING MACHINE
- ⊖ FRUIT MACHINE

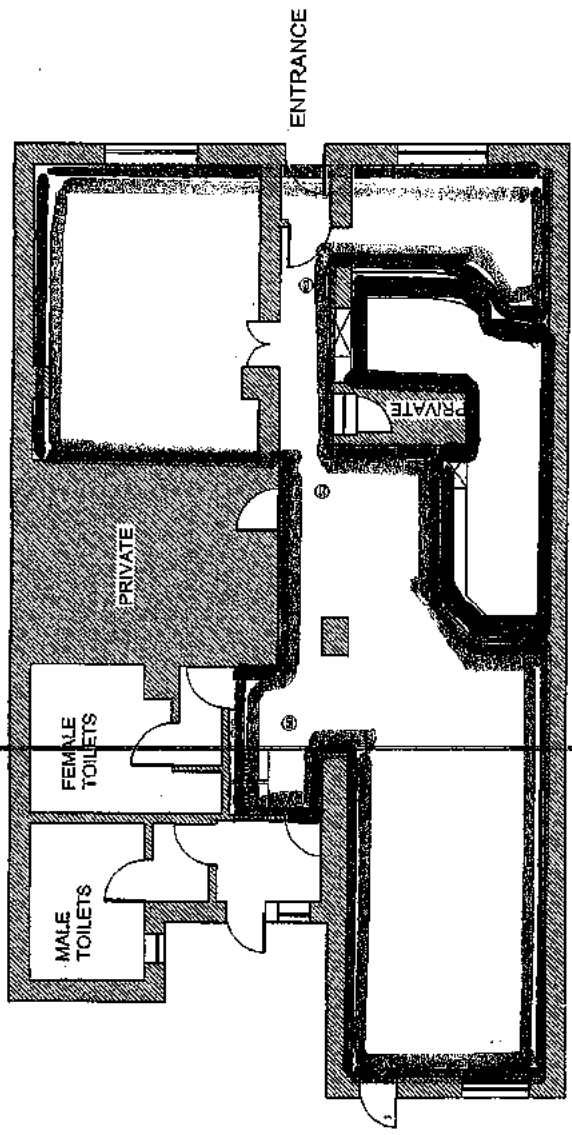

EXISTING GROUND FLOOR PLAN

ALCOHOL
SERVARY
ENTERTAINMENT



LOCATION PLAN
SCALE 1:500

REV	DATE	DESCRIPTION	BY	CHKD
A	11.07.05	Revised to client comments.	ESJ	ESJ

ROMANS
Surveyors

4 KING STREET LANG, WINDERSH, BERKSHIRE, RG41
 TELEPHONE: 0118 938 6499
 28 THE AVENUE, SOUTHAMPTON, HANTS, RG17 1DN.
 TELEPHONE: 0800 880115
 84 HEATH ROAD, THURSTON, NORFOLK, TW1 4BW.
 TELEPHONE: 0206 208 0380

E-MAIL: rdmans@rdmans.co.uk
 WWW: [WWW. ROMANS.CO.UK](http://www.romans.co.uk)

ON BEHALF OF

PUNCH TAVERNS

PROJECT TITLE
 Miltons Head, 63 Spring Gardens, Buxton, SK17 6BP

DRAWING TITLE
 Existing Ground Floor Plan

SCALE
 1:100

DATE
 1st August 2004

DRWG NO.
 897472

REV
 001 / A

THE ROMANS GROUP

ROMANS SURVEYORS ARE PART OF THE ROMANS GROUP INCORPORATING:

COMMERCIAL SURVEYORS	ARCHITECTURAL
LAND & NEWTOMES	PLANNING
LETTINGS	RESIDENTIAL

OUTLET NO.
 897472

ISO 9001

Licensing Act 2003 – Premises Licence

Duration of a Premises Licence

A premises licence has effect until such a time that it is suspended, revoked or surrendered.

Duty to notify change of name or address

The holder of a premises licence must, as soon as is reasonably practicable, notify the relevant licensing authority of any change of name or address.

Where the designated premises supervisor (DPS) under a premises licence is not the holder of the licence, he should notify the licensing authority of any change in name or address as soon as possible. The DPS must also notify the holder of the premises licence.

A fee of £10.50 is payable in respect of any such notification.

Failure without reasonable excuse to comply with the above is an offence, and a person will be liable on summary conviction to a fine not exceeding level 2 on the standard scale (ie £500 at present).

Duty to keep and display licence

The holder of a premises licence must ensure that the licence or a certified copy of it is kept at the premises in the custody of or under the control of the holder of the licence or a person who works at the premises whom the premises licence holder has nominated in writing. A notice should be prominently displayed at the premises specifying the position held of any such nominee.

The premises licence holder has a duty to ensure that a summary of the licence or a certified copy of that summary is prominently displayed at the premises.

Failure without reasonable excuse to comply with the above is an offence, and a person will be liable on summary conviction to a fine not exceeding level 2 on the standard scale (ie £500 at present).

Theft or loss of premises licence

Where a premises licence or summary is lost, stolen, damaged or destroyed, the holder of the licence may apply to the relevant licensing authority for a copy of the licence or summary. A fee of £10.50 is payable in relation to such an application.

Where an application is made for a replacement licence or summary the licensing authority must issue the holder of the licence with a licence or summary if it is satisfied that –

- (a) the licence or summary has been lost, stolen, damaged or destroyed; and
- (b) where it has been lost or stolen, the holder has reported that loss or theft to the police.

Surrender of premises licence

Where the holder of a premises licence wishes to surrender his/her licence he/she may give the relevant licensing authority a notice to that effect. The notice must be accompanied by the premises licence, or if that is not practicable, by a statement of the reasons for the failure to provide the licence. Where a notice of surrender is given, the premises licence lapses on receipt of the notice by the licensing authority.

Death, Incapacity, Insolvency of licence holder

A premises licence lapses if the holder of the licence –

- (a) dies,
- (b) become mentally incapable (within the meaning of section 13(1) of the Enduring Powers of Attorney Act 1985)
- (c) becomes insolvent
- (d) is dissolved, or
- (e) if it is a club, ceases to be a recognised club

subject to provision for re-instatement in certain circumstances. Any application for reinstatement must be made within 7 days of the licence lapsing.



High Peak Borough Council

working for our community



Licensing Act 2003
Premises Licence Summary

Premises Details

POSTAL ADDRESS OF PREMISES, OR IF NONE, ORDNANCE SURVEY MAP REFERENCE OR DESCRIPTION

Miltons Head

63 Spring Gardens, Buxton, Derbyshire, SK17 6BJ.

Telephone 01298 22041

WHERE THE LICENCE IS TIME LIMITED THE DATES

Commences

30 November, 2009

expires **no expiry**

LICENSABLE ACTIVITIES AUTHORISED BY THE LICENCE

- a performance of live music
- any playing of recorded music
- the sale by retail of alcohol

THE TIMES THE LICENCE AUTHORISES THE CARRYING OUT OF LICENSABLE ACTIVITIES

Activity (and Area if applicable)	Description	Time From	Time To
E. Performance of live music (Indoors)	Monday to Saturday	10:00am	Midnight
	Sunday	Noon	10:30pm
Non Standard Timings:			
A further additional hour shall be applied:			
- following every Friday, Saturday, Sunday and Monday for each May Bank Holiday, Spring/Whitsun Bank Holiday and every August Bank Holiday;			
- following every Thursday, Friday, Saturday, Sunday and Monday for the Easter Bank Holiday weekend;			
- every Christmas Eve;			
- every Boxing Day;			
- on New Year's Eve from the end of permitted hours on New Year's Eve to the start of permitted hours on the following day.			
F. Playing of recorded music (Indoors)	Monday to Saturday	10:00am	Midnight
	Sunday	Noon	10:30pm
Non Standard Timings:			
A further additional hour shall be applied:			
- following every Friday, Saturday, Sunday and Monday for each May Bank Holiday, Spring/Whitsun Bank Holiday and every August Bank Holiday;			
- following every Thursday, Friday, Saturday, Sunday and Monday for the Easter Bank Holiday weekend;			
- every Christmas Eve;			
- every Boxing Day;			
- on New Year's Eve from the end of permitted hours on New Year's Eve to the start of permitted hours on the following day.			
M. The sale by retail of alcohol for consumption ON and OFF the premises	Monday to Saturday	10:00am	Midnight
	Sunday	Noon	10:30pm
Non Standard Timings:			
A further additional hour shall be applied:			
- following every Friday, Saturday, Sunday and Monday for each May Bank Holiday, Spring/Whitsun Bank Holiday and every August Bank Holiday;			
- following every Thursday, Friday, Saturday, Sunday and Monday for the Easter Bank Holiday weekend;			

I certify this is a true copy of the original
Rand Thawen
 and & Warren Solicitors, Leeds





Licensing Act 2003

Premises Licence Summary

THE TIMES THE LICENCE AUTHORISES THE CARRYING OUT OF LICENSABLE ACTIVITIES continued

Activity (and Area if applicable)	Description	Time From	Time To
M. The sale by retail of alcohol for consumption ON and OFF the premises continued ...	Holiday weekend; - every Christmas Eve; - every Boxing Day; - on New Year's Eve from the end of permitted hours on New Year's Eve to the start of permitted hours on the following day.		

THE OPENING HOURS OF THE PREMISES

Description	Time From	Time To
Monday to Saturday	10:00am	12:30am
Sunday	Noon	11:00pm
Non Standard Timings: A further additional hour shall be applied: - following every Friday, Saturday, Sunday and Monday for each May Bank Holiday, Spring/Whitsun Bank Holiday and every August Bank Holiday; - following every Thursday, Friday, Saturday, Sunday and Monday for the Easter Bank Holiday weekend; - every Christmas Eve; - every Boxing Day; - on New Year's Eve from the end of permitted hours on New Year's Eve to the start of permitted hours on the following day.		

WHERE THE LICENCE AUTHORISES SUPPLIES OF ALCOHOL WHETHER THESE ARE ON AND / OR OFF SUPPLIES

- M. The sale by retail of alcohol for consumption ON and OFF the premises

NAME, (REGISTERED) ADDRESS OF HOLDER OF PREMISES LICENCE

|

REGISTERED NUMBER OF HOLDER, FOR EXAMPLE COMPANY NUMBER, CHARITY NUMBER (WHERE APPLICABLE)

NAME OF DESIGNATED PREMISES SUPERVISOR WHERE THE PREMISES LICENCE AUTHORISES THE SUPPLY OF ALCOHOL

STATE WHETHER ACCESS TO THE PREMISES BY CHILDREN IS RESTRICTED OR PROHIBITED

