



Premises Licence Summary

Premises Licence Number

PREM394

17/00290/LAVDPS

Premises Details

Postal address of premises, or if none, ordnance survey map reference or description

First In Last Out
37 Wales Street
Winchester
Hampshire
SO23 8ET

Telephone number

Where the licence is time limited the dates

Licensable activities authorised by the licence

- e) Live Music
- f) Recorded Music
- m) Supply of Alcohol

Times the licence authorises the carrying out of licensable activities

The hours the premises may be used for permitted regulated entertainment shall be as follows:

- e) Live Music
- f) Recorded Music

(i) **Monday to Wednesday 1100 to 2300**

(ii) **Thursday to Saturday 1100 to 0100**

(iii) **Sunday 1200 to 2230**

m) Supply of Alcohol

- (i) **Monday to Wednesday 1100 to 2300**
- (ii) **Thursday to Saturday 1100 to 0100**
- (iii) **Sunday 1200 to 2230**
- (iv) **Christmas Day 1200 to 1500
1900 to 2230**
- (v) **New Years Eve 1000 to 1000 1 January (1200 if on a Sunday)**

The above hours may be extended by 1 hour on; Christmas Eve, Boxing Day, New Years Day, Spring and August Bank Holiday, Good Friday, Easter Saturday, Easter Sunday, Easter Monday, Friday Saturday and Sunday of Bank Holiday weekends.

The opening hours of the premises

- (i) **Monday to Wednesday 1100 to 2330**
- (ii) **Thursday to Saturday 1100 to 0130**
- (iii) **Sunday 1200 to 2300**

Where the licence authorises supplies of alcohol whether these are on and / or off supplies

Alcohol is supplied for consumption both on and off the Premises

Name, (registered) address of holder of premises licence

Punch Taverns Plc
Jubilee House
Second Avenue
Burton Upon Trent
Staffordshire
DE14 2WF

Registered number of holder, for example company number, charity number (where applicable)

Registered Company Number 03752645

Name of designated premises supervisor where the premises licence authorises for the supply of alcohol

Stuart Cockwell

State whether access to the premises by children is restricted or prohibited

n/a



Head of Environmental Health & Licensing



Premises Licence

Premises Licence Number

PREM394

17/00290/LAVDPS

Part 1 – Premises Details

Postal address of premises, or if none, ordnance survey map reference or description, including Post Town, Post Code

First In Last Out
37 Wales Street
Winchester
Hampshire
SO23 8ET

Telephone number 01962 865 963

Where the licence is time limited the dates

Licensable activities authorised by the licence

- e) Live Music
- f) Recorded Music
- m) Supply of Alcohol

Times the licence authorises the carrying out of licensable activities

The hours the premises may be used for permitted regulated entertainment shall be as follows:

- e) Live Music
- f) Recorded Music
 - (i) **Monday to Wednesday 1100 to 2300**
 - (ii) **Thursday to Saturday 1100 to 0100**
 - (iii) **Sunday 1200 to 2230**
- m) Supply of Alcohol
 - (i) **Monday to Wednesday 1100 to 2300**
 - (ii) **Thursday to Saturday 1100 to 0100**

- | | | |
|-------|----------------------|---|
| (iii) | Sunday | 1200 to 2230 |
| (iv) | Christmas Day | 1200 to 1500
1900 to 2230 |
| (v) | New Years Eve | 1000 to 1000 1 January (1200 if on a Sunday) |

The above hours may be extended by 1 hour on; Christmas Eve, Boxing Day, New Years Day, Spring and August Bank Holiday, Good Friday, Easter Saturday, Easter Sunday, Easter Monday, Friday Saturday and Sunday of Bank Holiday weekends.

The opening hours of the premises

- | | | |
|-------|-----------------------------|---------------------|
| (i) | Monday to Wednesday | 1100 to 2330 |
| (ii) | Thursday to Saturday | 1100 to 0130 |
| (iii) | Sunday | 1200 to 2300 |

Where the licence authorises supplies of alcohol whether these are on and / or off supplies

Alcohol is supplied for consumption both on and off the Premises

Part 2

Name, (registered) address, telephone number and email (where relevant) of holder of premises licence

Punch Taverns Plc
Jubilee House
Second Avenue
Burton Upon Trent
Staffordshire
DE14 2WF

Registered number of holder, for example company number, charity number (where applicable)

Registered Company Number 03752645

Name, address and telephone number of designated premises supervisor where the premises licence authorises for the supply of alcohol

Stuart Cockwell
Leatherne Bottel
Bridle Way
Goring
RG8 0HS

Personal licence number and issuing authority of personal licence held by designated premises supervisor where the premises licence authorises for the supply of alcohol

Personal Licence Number	2085
Licensing Authority	Salisbury District Council



Head of Environmental Health & Licensing

Annex 1 – Mandatory conditions

Where the Licence Authorises Supply of Alcohol:

1. No supply of alcohol may be made under the premises licence:
 - (a) At a time when there is no designated premises supervisor in respect of the premises licence, or
 - (b) At a time when the designated premises supervisor does not hold a personal licence or his personal licence is suspended.
2. Every supply of alcohol under the premises licence must be made or authorised by a person who holds a personal licence.

Where the Licence requires Door Supervision:

Where individuals are required on premises to carry out security activities, they must be licensed by the Security Industry Authority.

The Licensing Act 2003 (Mandatory Licensing Conditions) (Amendment) Order 2014 – effective from 1 October 2014

1. (1) The responsible person must ensure that staff on relevant premises do not carry out, arrange or participate in any irresponsible promotions in relation to the premises.
 - (2) In this paragraph, an irresponsible promotion means any one or more of the following activities, or substantially similar activities, carried on for the purpose of encouraging the sale or supply of alcohol for consumption on the premises—
 - (a) games or other activities which require or encourage, or are designed to require or encourage, individuals to—
 - (i) drink a quantity of alcohol within a time limit (other than to drink alcohol sold or supplied on the premises before the cessation of the period in which the responsible person is authorised to sell or supply alcohol), or
 - (ii) drink as much alcohol as possible (whether within a time limit or otherwise);
 - (b) provision of unlimited or unspecified quantities of alcohol free or for a fixed or discounted fee to the public or to a group defined by a particular characteristic in a manner which carries a significant risk of undermining a licensing objective;
 - (c) provision of free or discounted alcohol or any other thing as a prize to encourage or reward the purchase and consumption of alcohol over a period of 24 hours or less in a manner which carries a significant risk of undermining a licensing objective;
 - (d) selling or supplying alcohol in association with promotional posters or flyers on, or in the vicinity of, the premises which can reasonably be considered to condone, encourage or glamorise anti-social behaviour or to refer to the effects of drunkenness in any favourable manner;
 - (e) dispensing alcohol directly by one person into the mouth of another (other than where that other person is unable to drink without assistance by reason of disability).
2. The responsible person must ensure that free potable water is provided on request to customers where it is reasonably available.

3. (1) The premises licence holder or club premises certificate holder must ensure that an age verification policy is adopted in respect of the premises in relation to the sale or supply of alcohol.
- (2) The designated premises supervisor in relation to the premises licence must ensure that the supply of alcohol at the premises is carried on in accordance with the age verification policy.
- (3) The policy must require individuals who appear to the responsible person to be under 18 years of age (or such older age as may be specified in the policy) to produce on request, before being served alcohol, identification bearing their photograph, date of birth and either—
 - (a) a holographic mark, or
 - (b) an ultraviolet feature.
4. The responsible person must ensure that—
 - (a) where any of the following alcoholic drinks is sold or supplied for consumption on the premises (other than alcoholic drinks sold or supplied having been made up in advance ready for sale or supply in a securely closed container) it is available to customers in the following measures—
 - (i) beer or cider: ½ pint;
 - (ii) gin, rum, vodka or whisky: 25 ml or 35 ml; and
 - (iii) still wine in a glass: 125 ml;
 - (b) these measures are displayed in a menu, price list or other printed material which is available to customers on the premises; and
 - (c) where a customer does not in relation to a sale of alcohol specify the quantity of alcohol to be sold, the customer is made aware that these measures are available.

Licensing Act 2003 (Mandatory Licensing Conditions) Order 2014
– effective from 28 May 2014

1. A relevant person shall ensure that no alcohol is sold or supplied for consumption on or off the premises for a price which is less than the permitted price.
2. For the purposes of the condition set out in paragraph 1-
 - (a) “duty” is to be construed in accordance with the Alcoholic Liquor Duties Act 1979;
 - (b) “permitted price” is the price found by applying the formula- $P = D + (D \times V)$ where-
 - (i) **P** is the permitted price,
 - (ii) **D** is the rate of duty chargeable in relation to the alcohol as if the duty were charged on the date of the sale or supply of the alcohol, and
 - (iii) **V** is the rate of value added tax chargeable in relation to the alcohol as if the value added tax were charged on the date of the sale or supply of the alcohol;
 - (c) “relevant person” means, in relation to premises in respect of which there is in force a premises licence-
 - (i) the holder of the premises licence,
 - (ii) the designated premises supervisor (if any) in respect of such a licence, or
 - (iii) the personal licence holder who makes or authorises a supply of alcohol under such a licence;
 - (d) “relevant person” means, in relation to premises in respect of which there is in force a club premises certificate, any member or officer of the club present on the premises in a capacity which enables the member or officer to prevent the supply in question; and

- (e) "valued added tax" means value added tax charged in accordance with the Value Added Tax Act 1994.
3. Where the permitted price given by Paragraph (b) of paragraph 2 would (apart from this paragraph) not be a whole number of pennies, the price given by that sub-paragraph shall be taken to be the price actually given by that sub-paragraph rounded up to the nearest penny.
 4. (1) Sub-paragraph 2 applies where the permitted price given by Paragraph (b) of paragraph 2 on a day ("the first day") would be different from the permitted price on the next day ("the second day") as a result of a change to the rate of duty or value added tax.
(2) The permitted price which would apply on the first day applies to sales or supplies of alcohol which take place before the expiry of the period of 14 days beginning on the second day.

Annex 2 – Conditions consistent with the Operating Schedule

Crime and Disorder

1. All staff shall be trained to monitor all trading areas and report any suspicious incidents, criminal activity or disorder.
2. All external walkways and car parking areas shall be illuminated during the hours of darkness up to 30 minutes after the premises close.
3. A suitable and sufficient CCTV camera system linked to a suitable recording facility shall, so far as is reasonably practicable, be operational at the premises during any period in which licensable activities are permitted. All cameras that are fitted at the premises must be capable of recording at the same time.
4. So far as is reasonably practicable, the CCTV system must be maintained in good working order at all times.
5. CCTV recordings and footage must be retained for a minimum period of 28 days and be made available for review by the Police upon request (subject to the requirements of the Data Protection legislation in force at the time).
6. All CCTV recorded images/footage and copies thereof shall, so far as is reasonably practicable, display the correct time and date of each recording.
7. The premises shall be a member of any Pubwatch scheme which is available.

Public Safety

1. The emergency lighting, illuminated exit signs and fire detection system shall be properly maintained.
2. All fire fighting equipment shall be serviced annually.

Public Nuisance

1. Staff shall be given appropriate instructions and training to encourage customers to leave the premises quietly and not to loiter in the vicinity of the premises so as to minimize disturbance to local residents.
2. Local taxi company telephone numbers shall be prominently displayed on the premises near exits and the licensee shall liaise with taxi firms to alleviating possible disturbance.

Protection of Children

1. No unaccompanied children shall be allowed in the premises.

Annex 3 – Conditions attached after a hearing by the licensing authority

n/a

Annex 4 – Plans

See attached



Block Plan
1:500 @A2

- KEY**
- All Removable walls
 - Site Boundary
 - Means of Escape
 - Safety Door
 - Heat Detector
 - Emergency light (3 hour minimum self-luminous)
 - Emergency light (3 hour non-maintained)
 - Alarm Bell
 - Manual Callpoint
 - Water Tighting
 - Carbon Dioxide Detector
 - Fire Detector
 - Chemical Detector
 - PH level in container
 - Assessment/Action plan (Pipes switches)
- AWP**
NOTE: All fire fighting systems to be installed in accordance with BS 9238 Part 1 and 2. All fire fighting systems to be installed in accordance with BS 9238 Part 1 and 2. All fire fighting systems to be installed in accordance with BS 9238 Part 1 and 2. Outside areas are to be used for the consumption of alcohol.

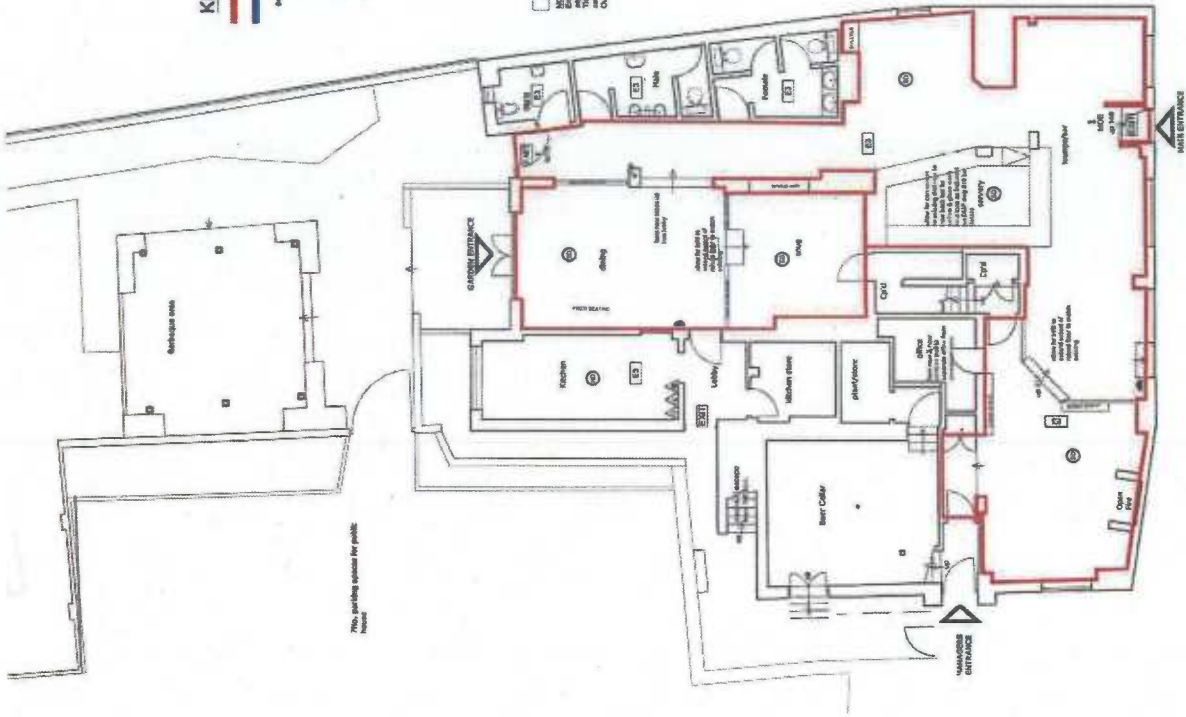

Ground Floor Plan
1:100 @A2

	design management partnership		0870 200 200		251
	8 Trade Street, Cardiff, CF10 0BC		T +44(0)29 2064 4829 F +44(0)29 2064 4831		
PROJ	ALBION	NO. DRAWING	NO. REVISED	DATE	ISSUED TO
					LIBRARY
SCALE: 1:100 @A2			DRAWN BY: [Name]		
TITLED: [Title]			DATE: [Date]		
DESCRIPTION: [Description]			PROJECT: [Project Name]		
REVISIONS:			APPROVED BY: [Signature]		
DATE: [Date]			PROJECT: [Project Name]		