

Licensing Act 2003  
**Premises Licence**

**348**

LOCAL AUTHORITY



STAFFORDSHIRE  
**moorlands**  
 DISTRICT COUNCIL  
 ACHIEVING EXCELLENCE

Licensing Department  
 Staffordshire Moorlands District Council  
 Moorlands House  
 Stockwell Street  
 LEEK  
 STAFFORDSHIRE  
 ST13 6HQ

Part 1 - Premises Details

POSTAL ADDRESS OF PREMISES, OR IF NONE, ORDNANCE SURVEY MAP REFERENCE OR DESCRIPTION

**White Hart**

High Street, Tean, Staffordshire Moorlands, ST10 4DY.

Telephone 01538 722475

WHERE THE LICENCE IS TIME LIMITED THE DATES

Not applicable

LICENSABLE ACTIVITIES AUTHORISED BY THE LICENCE

- a performance of live music
- any playing of recorded music
- entertainment of a similar description to that falling within entertainment facilities for making music or dancing
- the sale by retail of alcohol

THE TIMES THE LICENCE AUTHORISES THE CARRYING OUT OF LICENSABLE ACTIVITIES

Activity (and Area if applicable)	Description	Time From	Time To
E. Performance of live music (Indoors)	Monday to Thursday	10:00am	Midnight
	Friday and Saturday	10:00am	1:00am
	Sunday	10:00am	Midnight
	Non Standard Timings:		1hour extra to terminal time Thurs to Mon of Easter weekend, Friday to Monday of May, Spring & August Bank Holiday weekends & 24th & 26th December.
	Non Standard Timings:		From opening time 31st Dec to closing time 1st Jan
F. Playing of recorded music (Indoors)	Monday to Thursday	10:00am	Midnight
	Friday and Saturday	10:00am	1:00am
	Sunday	10:00am	Midnight
	Non Standard Timings:		1hour extra to terminal time Thurs to Mon of Easter weekend, Friday to Monday of May, Spring & August Bank Holiday weekends & 24th & 26th December.
	Non Standard Timings:		From opening time 31st Dec to closing time 1st Jan
K. Provision of facilities for entertainment of a similar description to that falling within I or J (Indoors)	Monday to Thursday	10:00am	Midnight



Friday and Saturday	10:00am	1:00am	
Sunday	10:00am	Midnight	
Non Standard Timings:			1 hour extra to terminal time Thurs to Mon of Easter weekend, Friday to Monday of May, Spring & August Bank Holiday weekends & 24th & 26th December. From opening time 31st Dec to closing time 1st Jan.
Non Standard Timings:			

M. The sale by retail of alcohol for consumption ON and OFF the premises

Monday to Thursday	10:00am	Midnight	
Friday and Saturday	10:00am	1:00am	
Sunday	10:00am	Midnight	
Non Standard Timings:	Noon	11:30pm	Good Friday
Non Standard Timings:			1 hour extra to terminal time Thurs, Sat. to Mon Easter weekend, Friday to Monday of May, Spring & August Bank Holiday weekends & 24th & 26th December. 25th December
Non Standard Timings:	Noon	3:00pm	25th December
Non Standard Timings:	7:00pm	10:30pm	25th December
Non Standard Timings:			From opening time 31st Dec to closing time 1st Jan.

THE OPENING HOURS OF THE PREMISES

	Description	Time From	Time To	
-1	Monday to Thursday	9:00am	12:30am	
-1	Friday and Saturday	9:00am	1:30am	
-1	Sunday	9:00am	12:30am	
-1	Non Standard Timings:			1 hour extra to terminal time Thurs to Mon of Easter weekend, Friday to Monday of May, Spring & August Bank Holiday weekends & 24th & 26th December. From opening time 31st Dec to closing time 1st Jan.
-1				
-1				
-1				
-1				
-1	Non Standard Timings:			
-1				

WHERE THE LICENCE AUTHORISES SUPPLIES OF ALCOHOL WHETHER THESE ARE ON AND / OR OFF SUPPLIES

- M. The sale by retail of alcohol for consumption ON and OFF the premises

Part 2

NAME, (REGISTERED) ADDRESS, TELEPHONE NUMBER AND EMAIL (WHERE RELEVANT) OF HOLDER OF PREMISES LICENCE

Punch Partnerships (PTL) Limited  
Elsley Court, 20-22 Great Titchfield Street, London, W1W 8BE.

REGISTERED NUMBER OF HOLDER, FOR EXAMPLE COMPANY NUMBER, CHARITY NUMBER (WHERE APPLICABLE)

Punch Partnerships (PTL) Limited  
03512363



NAME, ADDRESS AND TELEPHONE NUMBER OF DESIGNATED PREMISES SUPERVISOR WHERE THE PREMISES LICENCE  
AUTHORISES THE SUPPLY OF ALCOHOL

[Empty box for designated premises supervisor details]

PERSONAL LICENCE NUMBER AND ISSUING AUTHORITY OF PERSONAL LICENCE HELD BY DESIGNATED PREMISES SUPERVISOR  
WHERE THE PREMISES LICENCE AUTHORIZES FOR THE SUPPLY OF ALCOHOL

[Empty box for personal licence details]



**Annex 1- Mandatory Conditions****Mandatory conditions where licence authorises supply of alcohol**

- 1 No supply of alcohol shall be made under this licence at any time when:
  - (a) there is no designated premises supervisor in respect of this licence, or
  - (b) when the designated premises supervisor does not hold a personal licence or his or her personal licence is suspended.
- 2 Every supply of alcohol under this licence must be made or authorised by a person who holds a personal licence

**The below conditions with effect from 28<sup>th</sup> May 2014**

1. A relevant person shall ensure that no alcohol is sold or supplied for consumption on or off the premises for a price which is less than the permitted price.
2. For the purposes of the condition set out in paragraph 1-
  - (a) "duty" is to be construed in accordance with the Alcoholic Liquor Duties Act 1979;
  - (b) "permitted price" is the price found by applying the formula-
$$P = D + (D \times V)$$
where-
    - (i) P is the permitted price,
    - (ii) D is the amount of duty chargeable in relation to the alcohol as if the duty were charged on the date of the sale or supply of the alcohol, and
    - (iii) V is the rate of value added tax chargeable in relation to the alcohol as if the value added tax were charged on the date of the sale or supply of the alcohol;
  - (c) "relevant person" means, in relation to premises in respect of which there is in force a premises licence-
    - (i) the holder of the premises licence,
    - (ii) the designated premises supervisor (if any) in respect of such a licence, or
    - (iii) the personal licence holder who makes or authorises a supply of alcohol under such a licence;
  - (d) "relevant person" means, in relation to premises in respect of which there is in force a club premises certificate, any member or officer of the club present on the premises in a capacity which enables the member or officer to prevent the supply in question; and
  - (e) "value added tax" means value added tax charged in accordance with the Value Added Tax Act 1994
3. Where the permitted price given by Paragraph (b) of paragraph 2 would (apart from this paragraph) not be a whole number of pennies, the price given by that sub-paragraph shall be taken



to be the price actually given by that sub-paragraph rounded up to the nearest penny.

4. (1) Sub-paragraph (2) applies where the permitted price given by Paragraph (b) of paragraph 2 on a day ("the first day") would be different from the permitted price on the next day ("the second day") as a result of a change to the rate of duty or value added tax.

(2) The permitted price which would apply on the first day applies to sales or supplies of alcohol which take place before the expiry of the period of 14 days beginning on the second day.

**The below conditions with effect from 1<sup>st</sup> October 2014**

1. (1) The responsible person must ensure that staff on relevant premises do not carry out, arrange or participate in any irresponsible promotions in relation to the premises.

(2) In this paragraph, an irresponsible promotion means any one or more of the following activities, or substantially similar activities, carried on for the purpose of encouraging the sale or supply of alcohol for consumption on the premises-

(a) games or other activities which require or encourage, or are designed to require or encourage, individuals to-

(i) drink a quantity of alcohol within a time limit (other than to drink alcohol sold or supplied on the premises before the cessation of the period in which the responsible person is authorised to sell or supply alcohol), or

(ii) drink as much alcohol as possible (whether within a time limit or otherwise);

(b) provision of unlimited or unspecified quantities of alcohol free or for a fixed or discounted fee to the public or to a group defined by a particular characteristic in a manner which carries a significant risk of undermining a licensing objective;

(c) provision of free or discounted alcohol or any other thing as a prize to encourage or reward the purchase and consumption of alcohol over a period of 24 hours or less in a manner which carries a significant risk of undermining a licensing objective;

(d) selling or supplying alcohol in association with promotional posters or flyers on, or in the vicinity of, the premises which can reasonably be considered to condone, encourage or glamorise anti-social behaviour or to refer to the effects of drunkenness in any favourable manner;

(e) dispensing alcohol directly by one person into the mouth of another (other than where that other person is unable to drink without assistance by reason of disability).

2. The responsible person must ensure that free potable water is provided on request to customers where it is reasonably available.

3. (1) The premises licence holder or club premises certificate holder must ensure that an age



verification policy is adopted in respect of the premises in relation to the sale or supply of alcohol.

(2) The designated premises supervisor in relation to the premises licence must ensure that the supply of alcohol at the premises is carried on in accordance with the age verification policy.

(3) The policy must require individuals who appear to the responsible person to be under 18 years of age (or such older age as may be specified in the policy) to produce on request, before being served alcohol, identification bearing their photograph, date of birth and either-

- (a) a holographic mark, or
- (b) an ultraviolet feature.

4. The responsible person must ensure that-

(a) where any of the following alcoholic drinks is sold or supplied for consumption on the premises (other than alcoholic drinks sold or supplied having been made up in advance ready for sale or supply in a securely closed container) it is available to customers in the following measures-

- (i) beer or cider: ½ pint;
- (ii) gin, rum, vodka or whisky: 25 ml or 35 ml; and
- (iii) still wine in a glass: 125 ml;

(b) these measures are displayed in a menu, price list or other printed material which is available to customers on the premises; and

(c) where a customer does not in relation to a sale of alcohol specify the quantity of alcohol to be sold, the customer is made aware that these measures are available.”

#### **Annex 2 - Conditions consistent with the operating schedule**

- 1) All doors & windows will be kept shut during regulated entertainment after 23:00 hours
- 2) The premises must adopt the Challenge 25 Scheme to tackle underage sales. All staff must be fully trained in its use before being allowed to sell alcohol and a record is to be kept of staff training in relation to the Challenge 25 scheme.
- 3) The Designated Premises Supervisor (DPS) should ensure that all staff training must be refreshed at least every 6 calendar months.
- 4) Both initial and subsequent refresher training in relation to the sale of alcohol will contain a written or electronic test to be undertaken by the staff member and this record must be signed and dated by both the member of staff and the Designated Premises Supervisor.
- 5) All records of staff training, including written/electronic tests must be kept fully updated at all times and held at the licensed premises. These records must be made available immediately to Police Officers, Licensing Officers or Trading Standards Officers upon request.



6) A refusals register must be held at the premises and contain details of the time and date of any sales that are refused in relation to persons that are under age. The refusals register must also contain details of the staff member refusing the sale. This refusals register must be checked on a monthly basis by the DPS or duty manager and endorsed accordingly by the DPS or duty manager with the time and date of inspection. This register can be written or electronic.

7) Persons purchasing alcoholic drinks who appear to be under age of 25 must be required to produce proof of age card accredited under the Proof of Age Standards Scheme (PASS) or if a proof of age card is not available a genuine photo driving licence or passport. All staff involved in the sale of alcohol, as part of their training are to be familiar with these types of identity documents.

**Annex 3 - Conditions attached after a hearing by the licensing authority**

The application for this premises licence was subject to a hearing by the licensing authority on 13th April 2007 & the below conditions were imposed:

- 1) Home Office approved CCTV is to be installed within the premises to cover all public areas internally & externally, including entrance & exit points. The CCTV is to be capable of being monitored and all recordings are to be kept for a minimum of 28 days & produced on request by a responsible authority.
- 2) Designated Premises Supervisor to be an active member of any pub watch scheme in its area.
- 3) A drugs policy approved by the police to be in place.
- 4) The premises to adopt a dispersal policy approved by Staffordshire police.
- 5) Door staff to be employed at the premises for a period of 6 weeks (from date of opening) on Fridays & Saturdays from 20:00 hours until closing time.

**Annex 4 - Plan of Premises**

See plan attached.

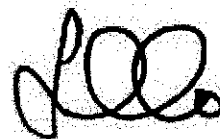

**Mark Trillo**  
**Executive Director**



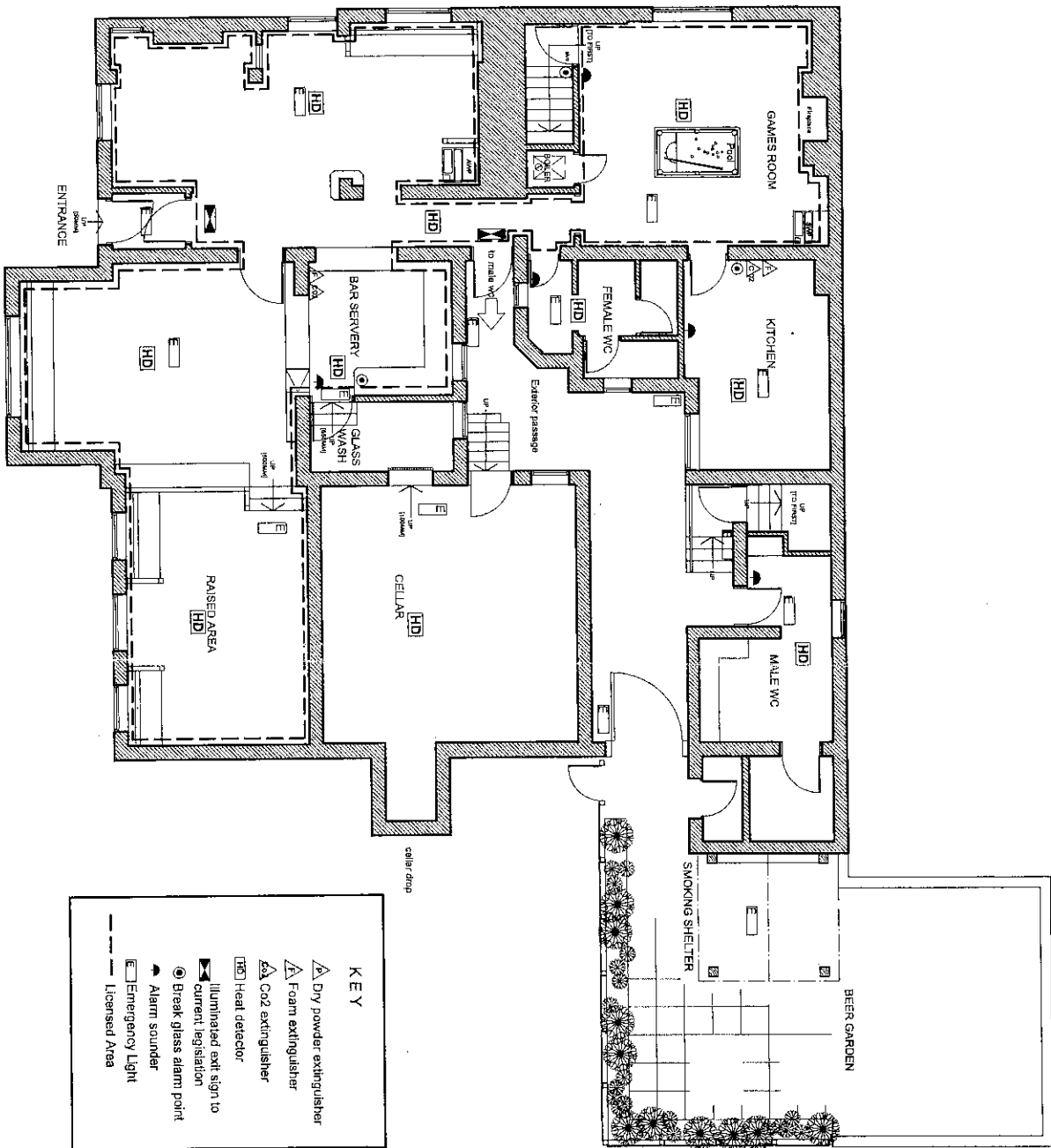

**KEY**

- ▲ Dry powder extinguisher
- ▲ Foam extinguisher
- ▲ Co2 extinguisher
- ▲ Heat detector
- ☑ Illuminated exit sign to current legislation
- ⊙ Break glass alarm point
- ⊙ Alarm sounder
- ⊙ Emergency Light
- Licensed Area

GROUND FLOOR PLAN AS PROPOSED 1:100

DO NOT SCALE. VERIFY DIMENSIONS TO BE GIVEN IN DESCRIPTION TO SCALE DIMENSIONS AS TO BE GIVEN TO CONTRACTOR & ALL DIMENSIONS TO BE GIVEN TO THE CONTRACTOR.

JOB TITLE: THE WHITE HART UPPER TEAM

CONTRACT TITLE: PUNCH TAVERNS

GROUND FLOOR AS PROPOSED

**LICENSING APPLICATION**

SCALE: 1:100

DATE: JAN 07

DRAWN BY: PD

PROJECT NO: 1274 / L01

www.imagisdesign.co.uk

**IMAGIS DESIGN LTD**  
 GROUP  
 556 ROBERTSON LANE ROBERTSON WALK  
 LIVERPOOL MERSEY SIDING W19 7LZ  
 T: 0151 411727 F: 0151 411147  
 E: info@imagisdesign.co.uk  
 www.imagisdesign.co.uk



## LOCAL AUTHORITY



STAFFORDSHIRE  
*moorlands*  
DISTRICT COUNCIL  
ACHIEVING EXCELLENCE

Licensing Department  
Staffordshire Moorlands District Council  
Moorlands House  
Stockwell Street  
LEEK  
STAFFORDSHIRE  
ST13 6HQ

## POSTAL ADDRESS OF PREMISES, OR IF NONE, ORDNANCE SURVEY MAP REFERENCE OR DESCRIPTION

**White Hart**

High Street, Tean, Staffordshire Moorlands, ST10 4DY.

Telephone 01538 722475

## WHERE THE LICENCE IS TIME LIMITED THE DATES

Not applicable

## LICENSABLE ACTIVITIES AUTHORISED BY THE LICENCE

- a performance of live music
- any playing of recorded music
- entertainment of a similar description to that falling within entertainment facilities for making music or dancing
- the sale by retail of alcohol

## THE TIMES THE LICENCE AUTHORIZES THE CARRYING OUT OF LICENSABLE ACTIVITIES

Activity (and Area if applicable)	Description	Time From	Time To
E. Performance of live music (Indoors)	Monday to Thursday	10:00am	Midnight
	Friday and Saturday	10:00am	1:00am
	Sunday	10:00am	Midnight
	Non Standard Timings:		1 hour extra to terminal time Thurs to Mon of Easter weekend, Friday to Monday of May, Spring & August Bank Holiday weekends & 24th & 26th December.
	Non Standard Timings:		From opening time 31st Dec to closing time 1st Jan.
F. Playing of recorded music (Indoors)	Monday to Thursday	10:00am	Midnight
	Friday and Saturday	10:00am	1:00am
	Sunday	10:00am	Midnight
	Non Standard Timings:		1 hour extra to terminal time Thurs to Mon of Easter weekend, Friday to Monday of May, Spring & August Bank Holiday weekends & 24th & 26th December.
	Non Standard Timings:		From opening time 31st Dec to closing time 1st Jan.
K. Provision of facilities for entertainment of a similar description to that falling within I or J (Indoors)	Monday to Thursday	10:00am	Midnight
	Friday and Saturday	10:00am	1:00am



Sunday	10:00am	Midnight	1 hour extra to terminal time Thurs to Mon of Easter weekend, Friday to Monday of May, Spring & August Bank Holiday weekends & 24th & 26th December. From opening time 31st Dec to closing time 1st Jan.
Non Standard Timings:			
Non Standard Timings:			

M. The sale by retail of alcohol for consumption ON and OFF the premises

Monday to Thursday	10:00am	Midnight	
Friday and Saturday	10:00am	1:00am	
Sunday	10:00am	Midnight	Good Friday 1 hour extra to terminal time Thurs, Sat. to Mon Easter weekend, Friday to Monday of May, Spring & August Bank Holiday weekends & 24th & 26th December. 25th December 25th December From opening time 31st Dec to closing time 1st Jan.
Non Standard Timings:	Noon	11:30pm	
Non Standard Timings:			
Non Standard Timings:	Noon	3:00pm	
Non Standard Timings:	7:00pm	10:30pm	
Non Standard Timings:			

**THE OPENING HOURS OF THE PREMISES**

	Description	Time From	Time To
-1	Monday to Thursday	9:00am	12:30am
-1	Friday and Saturday	9:00am	1:30am
-1	Sunday	9:00am	12:30am
-1	Non Standard Timings:		1 hour extra to terminal time
-1			Thurs to Mon of Easter weekend, Friday to Monday
-1			of May, Spring & August
-1			Bank Holiday weekends &
-1			24th & 26th December.
-1	Non Standard Timings:		From opening time 31st
-1			Dec to closing time 1st Jan.

**WHERE THE LICENCE AUTHORISES SUPPLIES OF ALCOHOL WHETHER THESE ARE ON AND / OR OFF SUPPLIES**

- M. The sale by retail of alcohol for consumption ON and OFF the premises

**NAME, (REGISTERED) ADDRESS OF HOLDER OF PREMISES LICENCE**

Punch Partnerships (PTL) Limited Elsley Court, 20-22 Great Titchfield Street, London, W1W 8BE.

**REGISTERED NUMBER OF HOLDER, FOR EXAMPLE COMPANY NUMBER, CHARITY NUMBER (WHERE APPLICABLE)**

Punch Partnerships (PTL) Limited 03512363

**NAME OF DESIGNATED PREMISES SUPERVISOR WHERE THE PREMISES LICENCE AUTHORISES THE SUPPLY OF ALCOHOL**



STATE WHETHER ACCESS TO THE PREMISES BY CHILDREN IS RESTRICTED OR PROHIBITED

No unaccompanied children



**Mark Trillo**

**Executive Director**

